BENSON & HEDGES
because quality matters

Ultra Lights: 6 mg "tar" 0.6 mg nicotine – Lights Box: 10 mg "tar" 0.7 mg nicotine av. per cigarette, by FTC method. Lights Soft: 10 mg "tar" 0.7 mg nicotine – 100's: 16 mg "tar" 1.0 mg nicotine av. per cigarette, FTC Report Feb. '85.

SURGEON GENERAL'S WARNING: Cigarette Smoke Contains Carbon Monoxide.

2

"2061035523"

Member's Service Guide

BENSON & HEDGES
PRIVILEGES
C · L · U · B

2061035523

Source: https://www.industrydocuments.ucsf.edu/docs/yplp0003

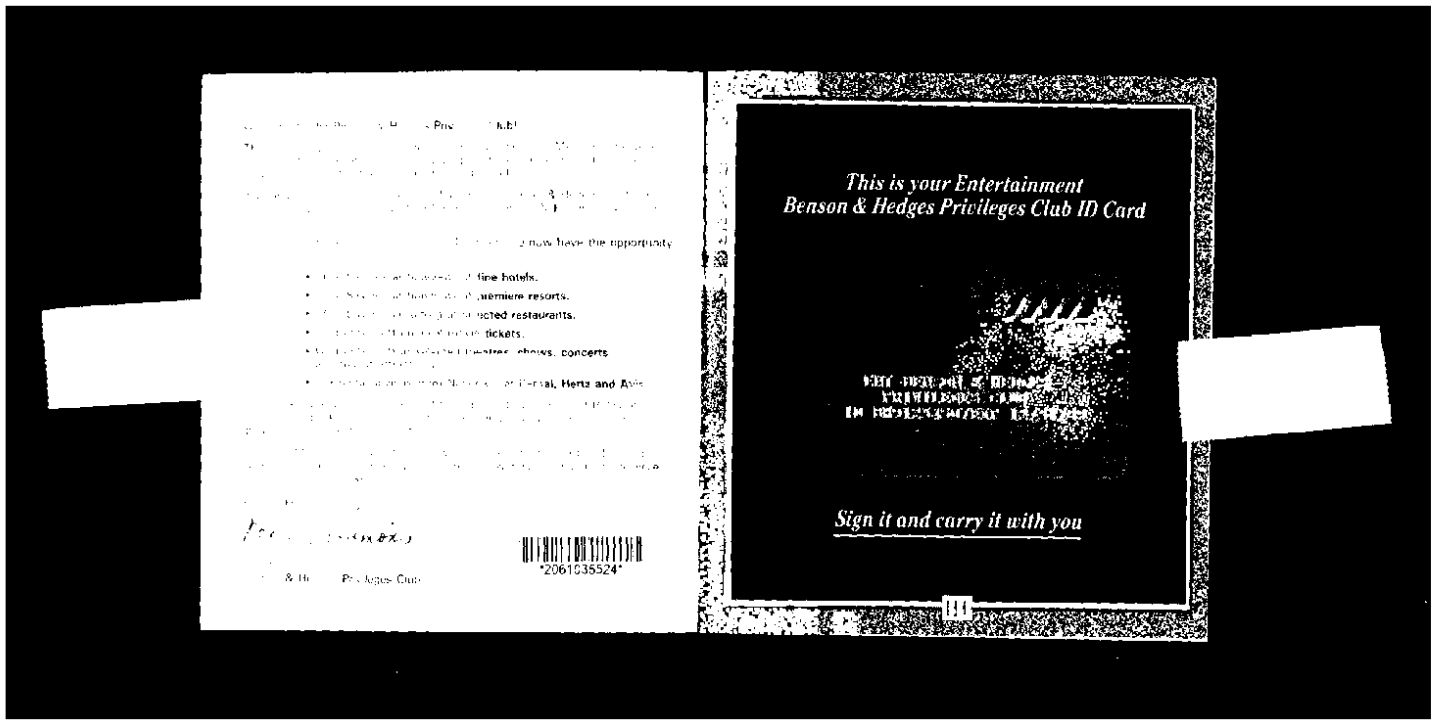

2061035524

Source: https://www.industrydocuments.ucsf.edu/docs/yplp0003

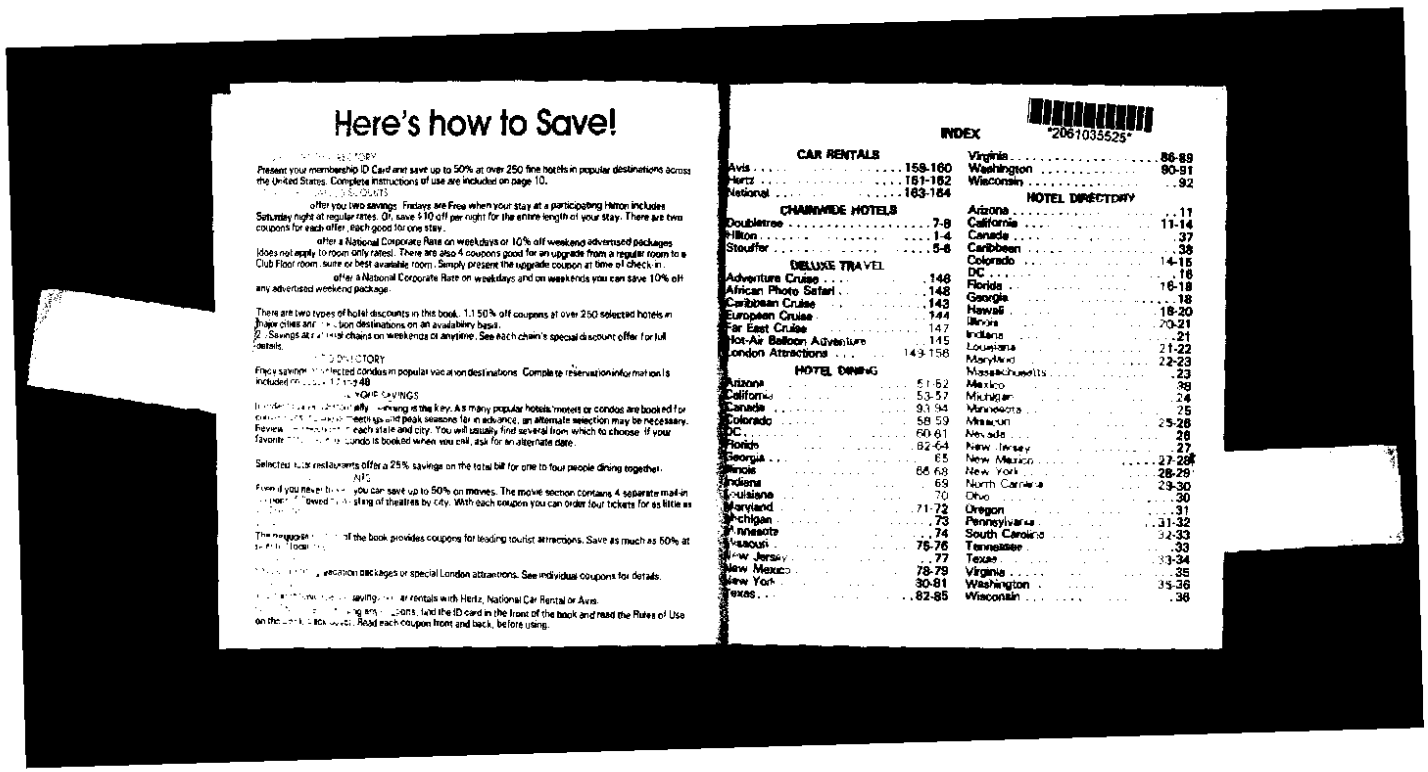

Here's how to Save!

[illegible] DIRECTORY

Present your membership ID Card and save up to 50% at over 250 fine hotels in popular destinations across the United States. Complete instructions of use are included on page 10.

[illegible] DISCOUNTS

[illegible] offer you two savings. Fridays are Free when your stay at a participating Hilton includes Saturday night at regular rates. Or, save $10 off per night for the entire length of your stay. There are two coupons for each offer, each good for one stay.

[illegible] offer a National Corporate Rate on weekdays or 10% off weekend advertised packages (does not apply to room only rates). There are also 4 coupons good for an upgrade from a regular room to a Club Floor room, suite or best available room. Simply present the upgrade coupon at time of check-in.

[illegible] offer a National Corporate Rate on weekdays and on weekends you can save 10% off any advertised weekend package.

There are two types of hotel discounts in this book. 1. 150% off coupons at over 250 selected hotels in major cities and [illegible] destinations on an availability basis.
2. Savings at [illegible] chains on weekends or anytime. See each chain's special discount offer for full details.

[illegible] DIRECTORY

Enjoy savings [illegible] selected condos in popular vacation destinations. Complete reservation information is included on [illegible] 48

[illegible] YOUR SAVINGS

[illegible] ally [illegible] is the key. As many popular hotels, motels or condos are booked for [illegible] meetings and peak seasons far in advance, an alternate selection may be necessary. Review [illegible] each state and city. You will usually find several from which to choose. If your favorite [illegible] condo is booked when you call, ask for an alternate date.

Selected [illegible] restaurants offer a 25% savings on the total bill for one to four people dining together.

[illegible]

Even if you never [illegible] you can save up to 50% on movies. The movie section contains 4 separate mail-in [illegible] showed [illegible] sting of theatres by city. With each coupon you can order four tickets for as little as [illegible]

The [illegible] of the book provides coupons for leading tourist attractions. Save as much as 50% at [illegible]

[illegible] vacation packages or special London attractions. See individual coupons for details.

[illegible] savings [illegible] car rentals with Hertz, National Car Rental or Avis.

[illegible] ing any [illegible] coupons, find the ID card in the front of the book and read the Rules of Use on the [illegible] Read each coupon front and back, before using.

INDEX

2061035525

CAR RENTALS

Avis 159-160
Hertz 161-162
National 163-164

CHAINWIDE HOTELS

Doubletree 7-8
Hilton 1-4
Stouffer 5-6

DELUXE TRAVEL

Adventure Cruise 146
African Photo Safari 148
Caribbean Cruise 143
European Cruise 144
Far East Cruise 147
Hot-Air Balloon Adventure 145
London Attractions 149-156

HOTEL DINING

Arizona 51-52
California 53-57
Canada 93-94
Colorado 58-59
DC 60-61
Florida 62-64
Georgia 65
Illinois 66-68
Indiana 69
Louisiana 70
Maryland 71-72
Michigan 73
Minnesota 74
Missouri 75-76
New Jersey 77
New Mexico 78-79
New York 80-81
Texas 82-85
Virginia 86-89
Washington 90-91
Wisconsin 92

HOTEL DIRECTORY

Arizona 11
California 11-14
Canada 37
Caribbean 38
Colorado 14-15
DC 16
Florida 16-18
Georgia 18
Hawaii 18-20
Illinois 20-21
Indiana 21
Louisiana 21-22
Maryland 22-23
Massachusetts 23
Mexico 38
Michigan 24
Minnesota 25
Missouri 25-26
Nevada 26
New Jersey 27
New Mexico 27-28
New York 28-29
North Carolina 29-30
Ohio 30
Oregon 31
Pennsylvania 31-32
South Carolina 32-33
Tennessee 33
Texas 33-34
Virginia 35
Washington 35-36
Wisconsin 36

2061035525

Source: https://www.industrydocuments.ucsf.edu/docs/yplp0003

INDEX

MOVIES
Cineplex Odeon 97-98, 105-106
General Cinema 99-104
RESORT CONDOMINIUMS
Alabama 41
Arizona 41
Arkansas 41
California 41
Canada 41
Caribbean 41
Colorado 41-42
Florida 42-43
Georgia 43
Hawaii 43-44
Louisiana 44
Maine 44
Massachusetts 44
Mexico 44
Michigan 44
Minnesota 44
Missouri 44
Nevada 44
New Hampshire 45
North Carolina 45
Oregon 45
Pennsylvania 45
Rhode Island 45
South Carolina 45
Tennessee 46
Texas 46
Utah 46
Vermont 46
Virginia 46
SPECIAL ATTRACTIONS
California 108-111
Colorado 111
DC 111
Florida 114-117
Illinois 118-119
Louisiana 119
Maryland 119
Massachusetts 119
Michigan 120-121
Minnesota 121
Missouri 121
New York 122-123
Pennsylvania 123-125
Texas 125-127
Washington 127-128

HILTON

Save $10 a Night...
for the entire length of your stay

Visit America's First Family of Hotels at a special savings with this offer from over 150 participating Hilton Hotels and Resorts.

Offer expires December 31, 1989

1-800-HILTONS

See Terms and Conditions on reverse side

1

HILTON

Save $10 a Night...
for the entire length of your stay

Visit America's First Family of Hotels at a special savings with this offer from over 150 participating Hilton Hotels and Resorts.

Offer expires December 31, 1989

1-800-HILTONS

See Terms and Conditions on reverse side

2

2061035526

Source: https://www.industrydocuments.ucsf.edu/docs/yplp0003

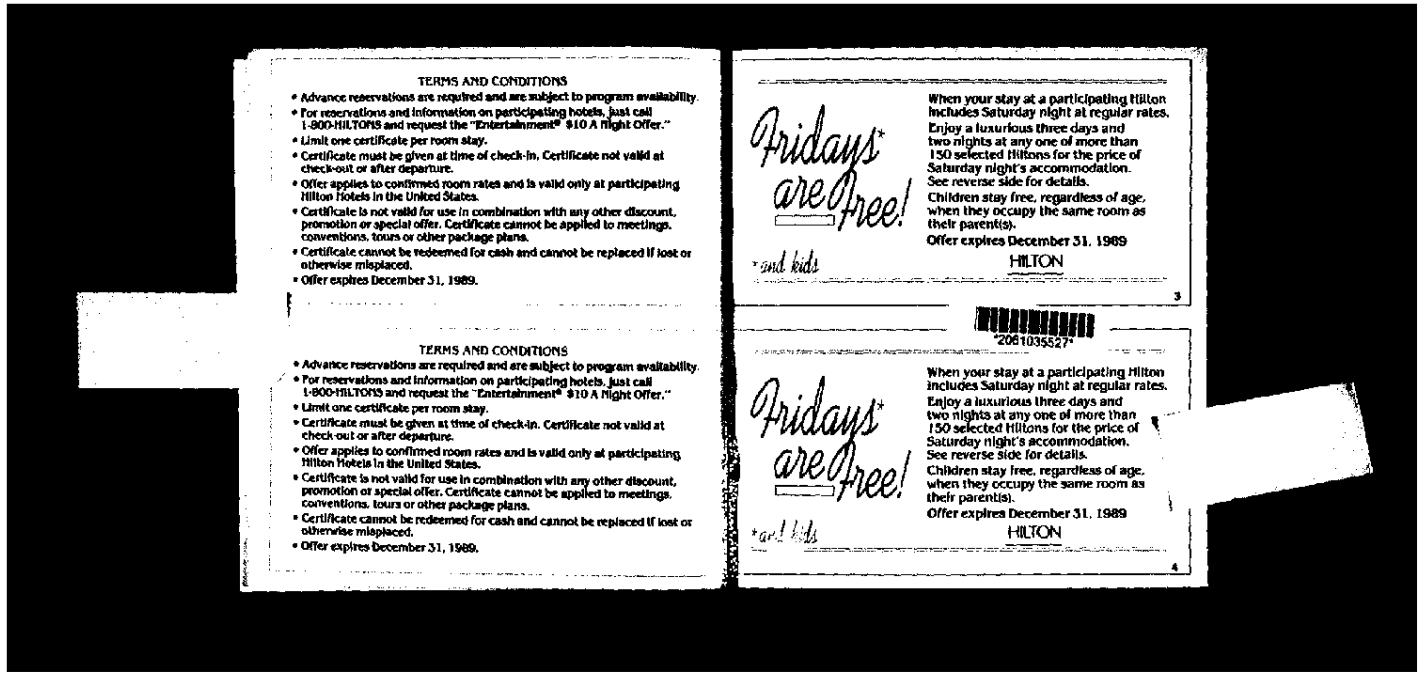

TERMS AND CONDITIONS

- Advance reservations are required and are subject to program availability.
- For reservations and information on participating hotels, just call 1-800-HILTONS and request the "Entertainment® $10 A Night Offer."
- Limit one certificate per room stay.
- Certificate must be given at time of check-in. Certificate not valid at check-out or after departure.
- Offer applies to confirmed room rates and is valid only at participating Hilton Hotels in the United States.
- Certificate is not valid for use in combination with any other discount, promotion or special offer. Certificate cannot be applied to meetings, conventions, tours or other package plans.
- Certificate cannot be redeemed for cash and cannot be replaced if lost or otherwise misplaced.
- Offer expires December 31, 1989.

TERMS AND CONDITIONS

- Advance reservations are required and are subject to program availability.
- For reservations and information on participating hotels, just call 1-800-HILTONS and request the "Entertainment® $10 A Night Offer."
- Limit one certificate per room stay.
- Certificate must be given at time of check-in. Certificate not valid at check-out or after departure.
- Offer applies to confirmed room rates and is valid only at participating Hilton Hotels in the United States.
- Certificate is not valid for use in combination with any other discount, promotion or special offer. Certificate cannot be applied to meetings, conventions, tours or other package plans.
- Certificate cannot be redeemed for cash and cannot be replaced if lost or otherwise misplaced.
- Offer expires December 31, 1989.

Fridays* are Free!

*and kids

When your stay at a participating Hilton includes Saturday night at regular rates. Enjoy a luxurious three days and two nights at any one of more than 150 selected Hiltons for the price of Saturday night's accommodation. See reverse side for details.

Children stay free, regardless of age, when they occupy the same room as their parent(s).

Offer expires December 31, 1989

HILTON

3

2061035527

Fridays* are Free!

*and kids

When your stay at a participating Hilton includes Saturday night at regular rates. Enjoy a luxurious three days and two nights at any one of more than 150 selected Hiltons for the price of Saturday night's accommodation. See reverse side for details.

Children stay free, regardless of age, when they occupy the same room as their parent(s).

Offer expires December 31, 1989

HILTON

4

Source: https://www.industrydocuments.ucsf.edu/docs/yplp0003

2061035527

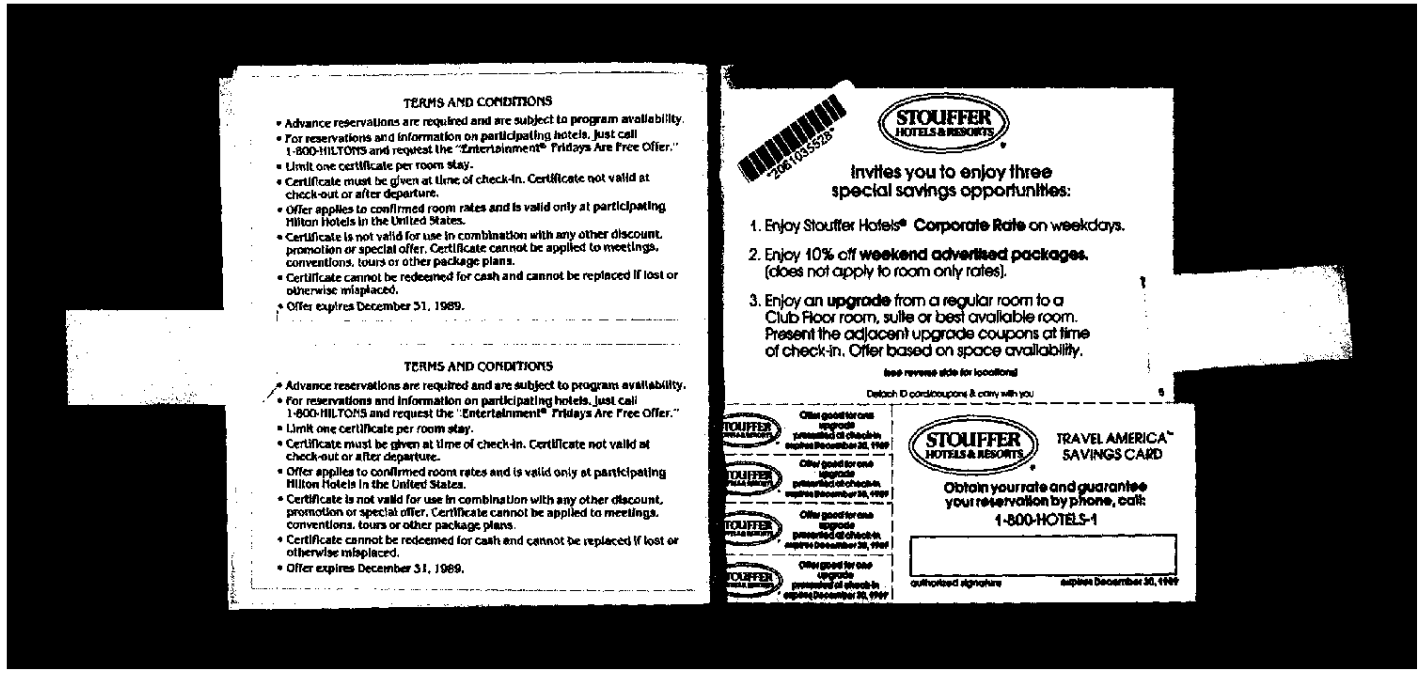

TERMS AND CONDITIONS

- Advance reservations are required and are subject to program availability.
- For reservations and information on participating hotels, just call 1-800-HILTONS and request the "Entertainment® Fridays Are Free Offer."
- Limit one certificate per room stay.
- Certificate must be given at time of check-in. Certificate not valid at check-out or after departure.
- Offer applies to confirmed room rates and is valid only at participating Hilton Hotels in the United States.
- Certificate is not valid for use in combination with any other discount, promotion or special offer. Certificate cannot be applied to meetings, conventions, tours or other package plans.
- Certificate cannot be redeemed for cash and cannot be replaced if lost or otherwise misplaced.
- Offer expires December 31, 1989.

TERMS AND CONDITIONS

- Advance reservations are required and are subject to program availability.
- For reservations and information on participating hotels, just call 1-800-HILTONS and request the "Entertainment® Fridays Are Free Offer."
- Limit one certificate per room stay.
- Certificate must be given at time of check-in. Certificate not valid at check-out or after departure.
- Offer applies to confirmed room rates and is valid only at participating Hilton Hotels in the United States.
- Certificate is not valid for use in combination with any other discount, promotion or special offer. Certificate cannot be applied to meetings, conventions, tours or other package plans.
- Certificate cannot be redeemed for cash and cannot be replaced if lost or otherwise misplaced.
- Offer expires December 31, 1989.

2061035528

STOUFFER HOTELS & RESORTS

Invites you to enjoy three special savings opportunities:

1. Enjoy Stouffer Hotels® **Corporate Rate** on weekdays.
2. Enjoy 10% off **weekend advertised packages.** (does not apply to room only rates).
3. Enjoy an **upgrade** from a regular room to a Club Floor room, suite or best available room. Present the adjacent upgrade coupons at time of check-in. Offer based on space availability.

see reverse side for locations!

Detach ID card/coupons & carry with you

Offer good for one upgrade presented at check-in expires December 30, 1989

Offer good for one upgrade presented at check-in expires December 30, 1989

Offer good for one upgrade presented at check-in expires December 30, 1989

Offer good for one upgrade presented at check-in expires December 30, 1989

STOUFFER HOTELS & RESORTS TRAVEL AMERICA™ SAVINGS CARD

Obtain your rate and guarantee your reservation by phone, call:
1-800-HOTELS-1

authorized signature

expires December 30, 1989

Source: https://www.industrydocuments.ucsf.edu/docs/yplp0003

2061035528

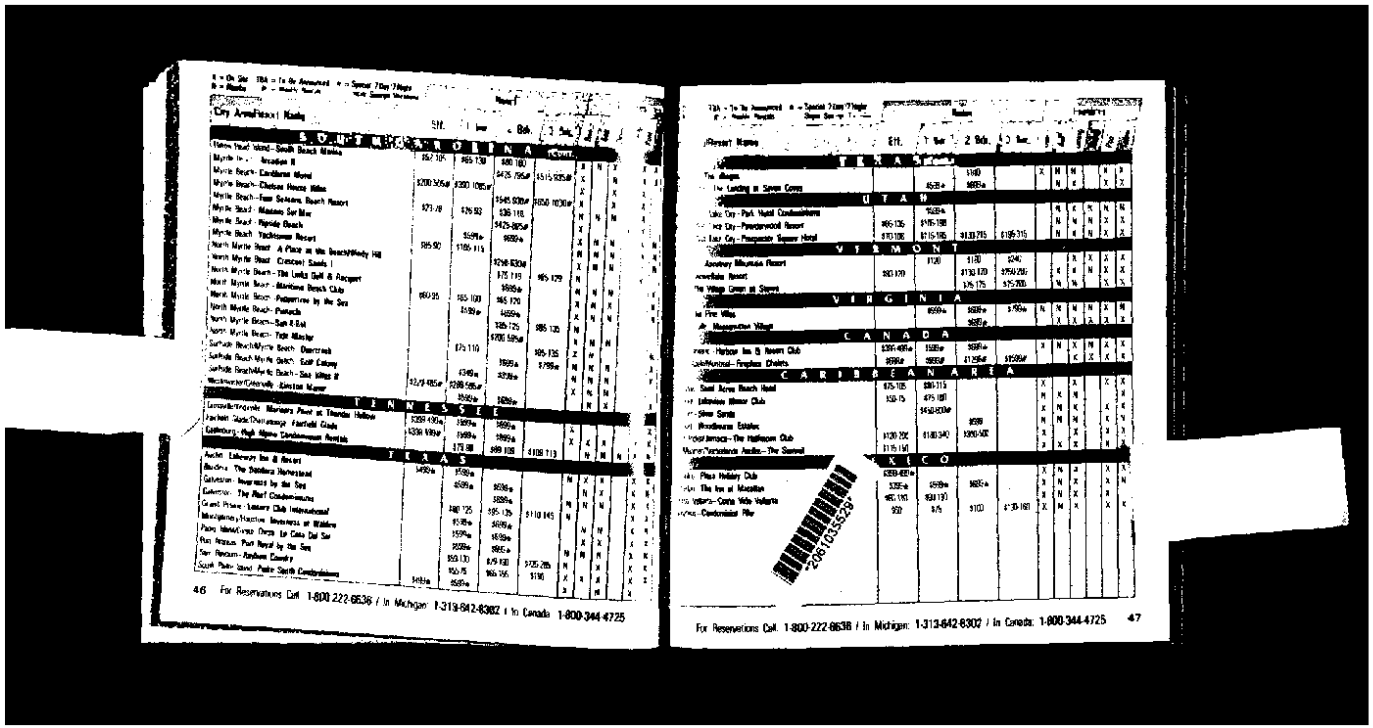

20610355529

Source: https://www.industrydocuments.ucsf.edu/docs/yplp0003

2061035530

HOW TO USE ATTRACTION COUPONS

For added savings, tourist attractions have been selected in major vacation destinations across the United States. Simply detach the coupon you wish to use and present it along with your official Entertainment®/Benson & Hedges ID card.

You can enjoy up to 50% savings at popular museums, theme parks, zoos and sightseeing tours across the country. Most coupons offer 50% off the price of two admissions - buy one admission, get the second free. A few offer lesser discounts.

IMPORTANT: Read Rules on Inside Back Cover

The San Diego Zoo

- The World Famous Zoo, Where Animals Thrive Year 'Round in a Spectacular Outdoor Setting
- 100 Acres of Tropical Greenery
- Hours:
  Nov. thru March 9 a.m.-4 p.m.
  April thru Mid-June 9 a.m.-6 p.m.
  Mid-June thru Labor Day 9 a.m.-6:30 p.m.
  Post Labor Day thru Oct. 9 a.m.-5 p.m.
- Hours Subject to Change

Balboa Park
San Diego, CA
(619) 234-3153

- Experience the Thrill of "Lights! Camera! Action!" at one of Los Angeles' Premier Attractions
- Five Stage Shows with State-of-the-Art Special Effect Demonstrations
- Closed Thanksgiving & Christmas
- Admission Price Covers Tram Tour, All Shows & Attractions
- For Information Call: (818) 508-9600

100 Universal City Plaza
Universal City, CA
(818) 508-9600

coupons subject to "Rules of Use" not valid with other discount offers must be used with Entertainment® ID card

entertainment

25% off

The San Diego Zoo

Valid for one or more DELUXE TOUR TICKET PACKAGES at 25% off the regular price. Offer good for entire family or group.

DELUXE TOUR TICKET PACKAGE INCLUDES:

- Admission to the Zoo
- Three-mile guided bus tour
- Admission to the Children's Zoo
- Skyfari aerial tram (both ways)

valid anytime thru December 31, 1989

expires december 31, 1989

coupons subject to "Rules of Use" not valid with other discount offers must be used with Entertainment® ID card

entertainment

ONE ADULT ADMISSION

Valid for one complimentary ADULT ADMISSION when an identical ADULT ADMISSION is purchased.

valid anytime

expires december 31, 1989

2061035530

Source: https://www.industrydocuments.ucsf.edu/docs/yplp0003

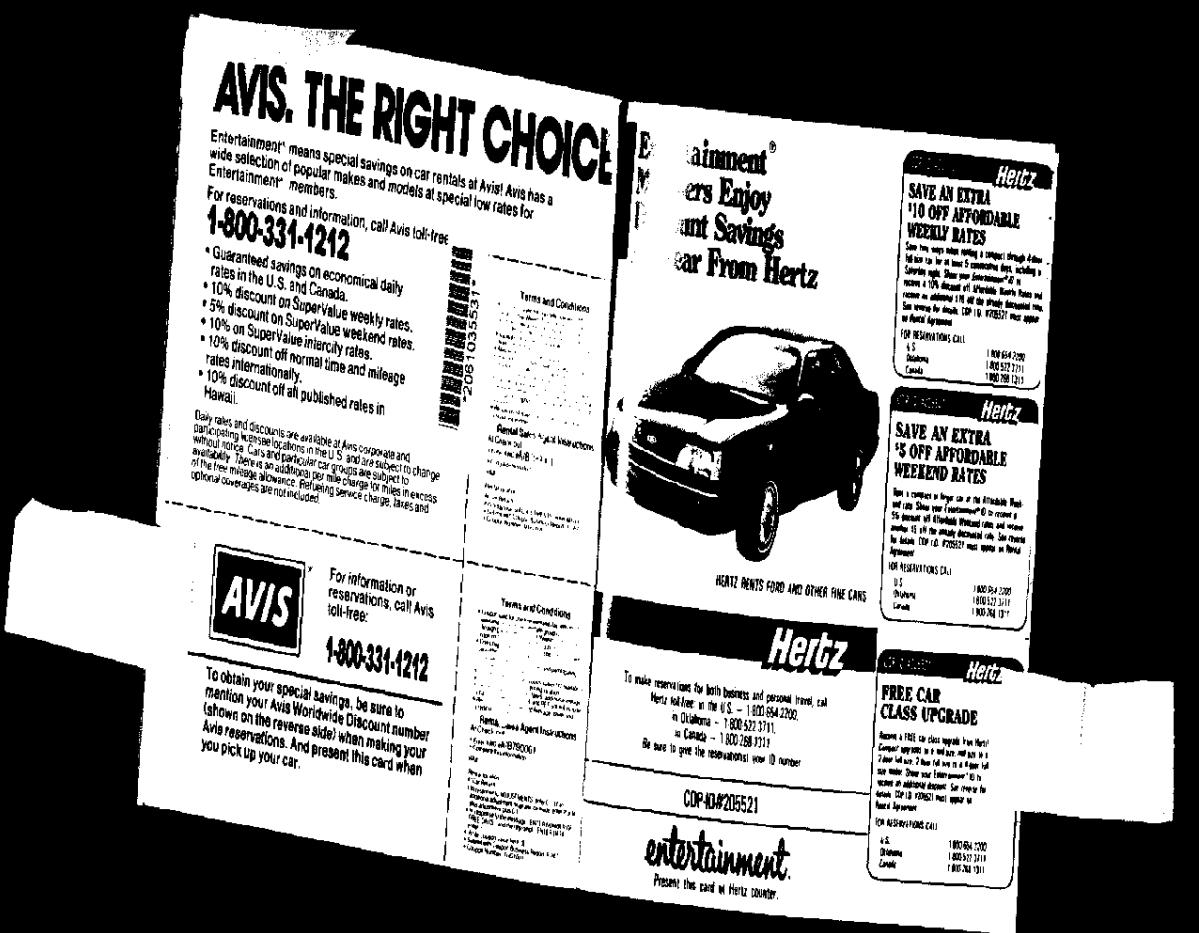

2061035531

Source: https://www.industrydocuments.ucsf.edu/docs/yplp0003

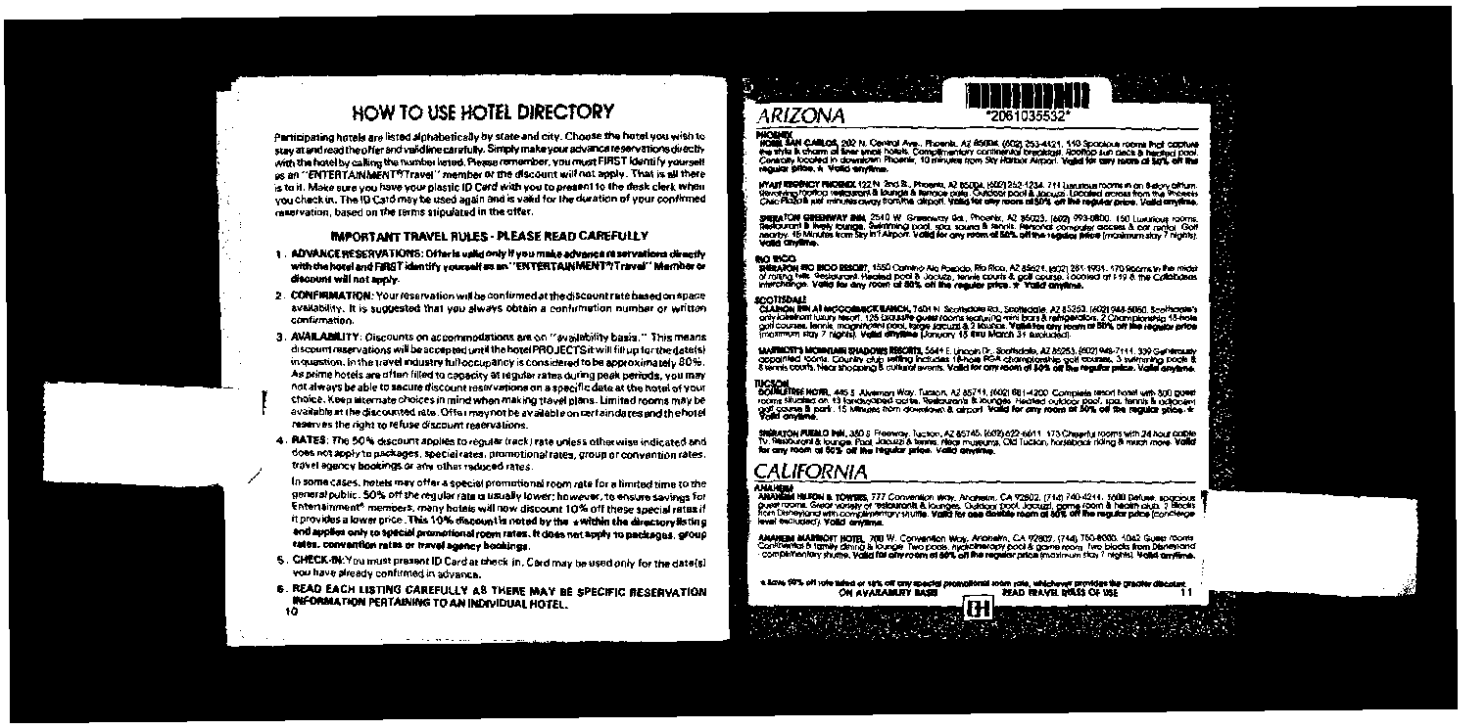

HOW TO USE HOTEL DIRECTORY

Participating hotels are listed alphabetically by state and city. Choose the hotel you wish to stay at and read the offer and validline carefully. Simply make your advance reservations directly with the hotel by calling the number listed. Please remember, you must FIRST identify yourself as an "ENTERTAINMENT®Travel" member or the discount will not apply. That is all there is to it. Make sure you have your plastic ID Card with you to present to the desk clerk when you check in. The ID Card may be used again and is valid for the duration of your confirmed reservation, based on the terms stipulated in the offer.

IMPORTANT TRAVEL RULES - PLEASE READ CAREFULLY

1. **ADVANCE RESERVATIONS: Offer is valid only if you make advance reservations directly with the hotel and FIRST identify yourself as an "ENTERTAINMENT®Travel" Member or discount will not apply.**
2. **CONFIRMATION:** Your reservation will be confirmed at the discount rate based on space availability. It is suggested that you always obtain a confirmation number or written confirmation.
3. **AVAILABILITY:** Discounts on accommodations are on "availability basis." This means discount reservations will be accepted until the hotel PROJECTS it will fill up for the date(s) in question. In the travel industry full occupancy is considered to be approximately 80%. As prime hotels are often filled to capacity at regular rates during peak periods, you may not always be able to secure discount reservations on a specific date at the hotel of your choice. Keep alternate choices in mind when making travel plans. Limited rooms may be available at the discounted rate. Offer may not be available on certain dates and the hotel reserves the right to refuse discount reservations.
4. **RATES:** The 50% discount applies to regular (rack) rate unless otherwise indicated and does not apply to packages, special rates, promotional rates, group or convention rates, travel agency bookings or any other reduced rates.

   In some cases, hotels may offer a special promotional room rate for a limited time to the general public. 50% off the regular rate is usually lower; however, to ensure savings for Entertainment® members, many hotels will now discount 10% off these special rates if it provides a lower price. **This 10% discount is noted by the ▲ within the directory listing and applies only to special promotional room rates. It does not apply to packages, group rates, convention rates or travel agency bookings.**
5. **CHECK-IN:** You must present ID Card at check in. Card may be used only for the date(s) you have already confirmed in advance.
6. **READ EACH LISTING CAREFULLY AS THERE MAY BE SPECIFIC RESERVATION INFORMATION PERTAINING TO AN INDIVIDUAL HOTEL.**

"2061035532"

ARIZONA

PHOENIX

HOTEL SAN CARLOS, 202 N. Central Ave., Phoenix, AZ 85004, (602) 253-4121, 153 Spacious rooms that capture the style & charm of finer small hotels. Complimentary continental breakfast. Rooftop sun deck & heated pool. Centrally located in downtown Phoenix, 10 minutes from Sky Harbor Airport. **Valid for any room at 50% off the regular price. ▲ Valid anytime.**

HYATT REGENCY PHOENIX,122 N. 2nd St., Phoenix, AZ 85004, (602) 252-1234. 711 Luxurious rooms in an 8-story atrium. Revolving rooftop restaurant & lounge & terrace patio. Outdoor pool & jacuzzi. Located across from the Phoenix Civic Plaza & just minutes away from the airport. **Valid for any room at 50% off the regular price. Valid anytime.**

SHERATON GREENWAY INN, 2540 W. Greenway Rd., Phoenix, AZ 85023, (602) 993-0800. 150 Luxurious rooms. Restaurant & lively lounge. Swimming pool, spa, tennis & tennis. Handicap-computer access & car rental. Golf nearby. 15 Minutes from Sky Harbor Airport. **Valid for any room at 50% off the regular price (maximum stay 7 nights). Valid anytime.**

RIO RICO

SHERATON RIO RICO RESORT, 1550 Camino Ala Posada, Rio Rico, AZ 85621, (602) 281-1901. 170 Rooms in the midst of rolling hills. Restaurant. Heated pool & jacuzzi, tennis courts & golf course. Located at I-19 & the Coronado Interchange. **Valid for any room at 50% off the regular price. ▼ Valid anytime.**

SCOTTSDALE

CLARION INN AT MCCORMICK RANCH, 7401 N. Scottsdale Rd., Scottsdale, AZ 85253, (602) 948-5050. Scottsdale's only lakefront luxury resort. 125 Exclusive guest rooms featuring mini bars & refrigerators. 2 Championship 18-hole golf courses, tennis, magnificent pool, large jacuzzi, & 2 saunas. **Valid for any room at 50% off the regular price (maximum stay 7 nights). Valid anytime (January 15 thru March 31 excluded).**

MARRIOTT'S MOUNTAIN SHADOWS RESORT, 5641 E. Lincoln Dr., Scottsdale, AZ 85253, (602) 948-7111. 339 Gorgeously appointed rooms. Country club setting includes 18-hole PGA championship golf courses, 5 swimming pools & 8 tennis courts. Near shopping & cultural events. **Valid for any room at 50% off the regular price. Valid anytime.**

TUCSON

GOLDFINCH HOTEL, 445 S. Alvernon Way, Tucson, AZ 85711, (602) 881-4200. Complete resort hotel with 300 guest rooms situated on 13 landscaped acres. Restaurant & lounges. Heated outdoor pool, spa, tennis & adjacent golf course & park. 15 Minutes from downtown & airport. **Valid for any room at 50% off the regular price. ▼ Valid anytime.**

SHERATON PUEBLO INN, 350 S. Freeway, Tucson, AZ 85745, (602) 622-6611. 173 Cheerful rooms with 24 hour cable TV. Restaurant & lounge. Pool, jacuzzi & tennis. Near museums, Old Tucson, horseback riding & much more. **Valid for any room at 50% off the regular price. Valid anytime.**

CALIFORNIA

ANAHEIM

ANAHEIM HILTON & TOWERS, 777 Convention Way, Anaheim, CA 92802, (714) 740-4114. 1600 Deluxe, gorgeous guest rooms. Great variety of restaurants & lounges. Outdoor pool, jacuzzi, game room & health club. 2 Blocks from Disneyland with complimentary shuttle. **Valid for one double room at 50% off the regular price (concierge level excluded). Valid anytime.**

ANAHEIM MARRIOTT HOTEL, 700 W. Convention Way, Anaheim, CA 92802, (714) 750-8000. 1092 Guest rooms. Coffeeshop & family dining & lounge. Two pools, hydrotherapy pool & game room. Two blocks from Disneyland complimentary shuttle. **Valid for any room at 50% off the regular price (maximum stay 7 nights). Valid anytime.**

20610355532

Source: https://www.industrydocuments.ucsf.edu/docs/yplp0003

2061035533

Source: https://www.industrydocuments.ucsf.edu/docs/yplp0003

2061035534

Source: https://www.industrydocuments.ucsf.edu/docs/yplp0003

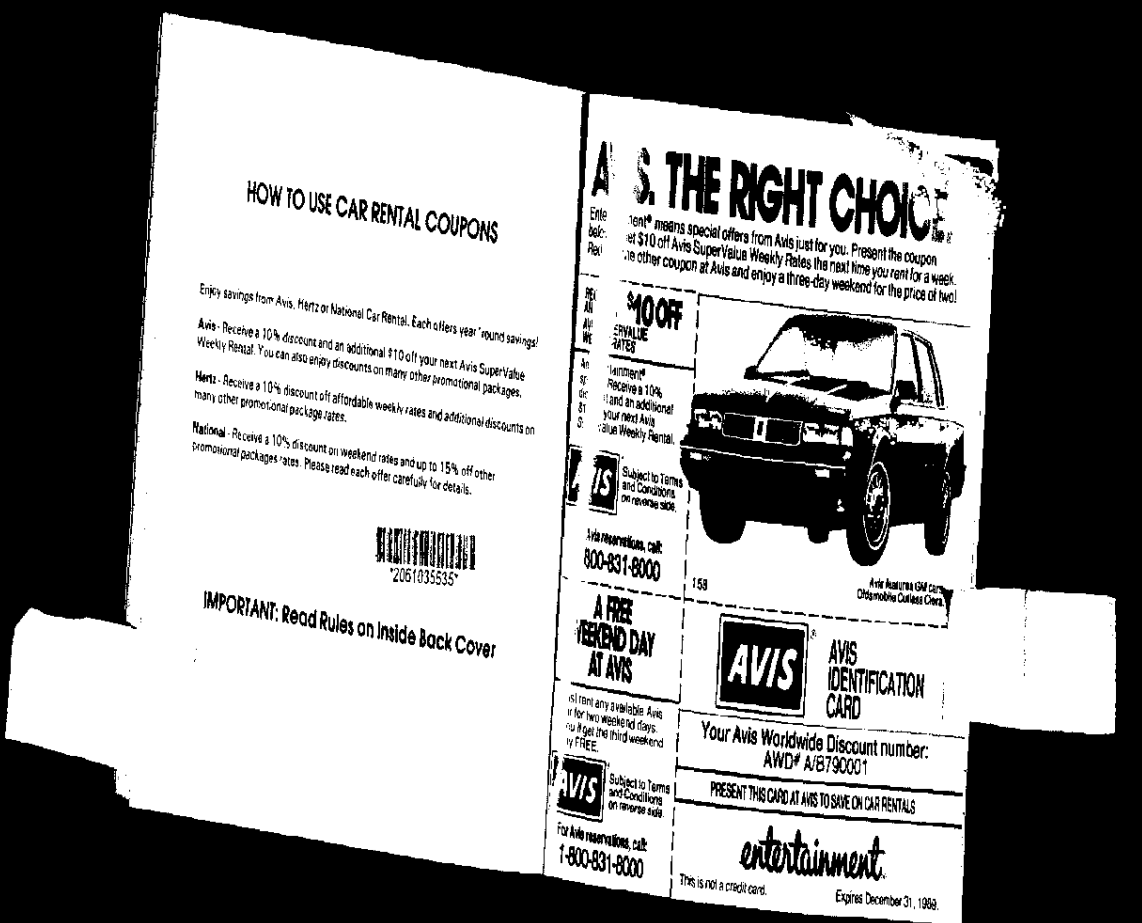

HOW TO USE CAR RENTAL COUPONS

Enjoy savings from Avis, Hertz or National Car Rental. Each offers year 'round savings!

Avis - Receive a 10% discount and an additional $10 off your next Avis SuperValue Weekly Rental. You can also enjoy discounts on many other promotional packages.

Hertz - Receive a 10% discount off affordable weekly rates and additional discounts on many other promotional package rates.

National - Receive a 10% discount on weekend rates and up to 15% off other promotional packages rates. Please read each offer carefully for details.

"2061035535"

IMPORTANT: Read Rules on Inside Back Cover

...S. THE RIGHT CHOICE

...tent® means special offers from Avis just for you. Present the coupon ...et $10 off Avis SuperValue Weekly Rates the next time you rent for a week. ...e other coupon at Avis and enjoy a three-day weekend for the price of two!

$10 OFF

...EKVALUE ...RATES

...tainment® Receive a 10% ...and an additional ...your next Avis ...alue Weekly Rental.

...Subject to Terms and Conditions on reverse side.

Avis reservations, call: 800-831-8000

A FREE WEEKEND DAY AT AVIS

...s! Rent any available Avis ...r for two weekend days. ...ou'll get the third weekend ...y FREE.

...Subject to Terms and Conditions on reverse side.

For Avis reservations, call: 1-800-831-8000

158

Avis features GM cars: Oldsmobile Cutlass Ciera

AVIS®

AVIS IDENTIFICATION CARD

Your Avis Worldwide Discount number: AWD# A/B790001

PRESENT THIS CARD AT AVIS TO SAVE ON CAR RENTALS

entertainment

This is not a credit card.

Expires December 31, 1998.

2061035535

Source: https://www.industrydocuments.ucsf.edu/docs/yplp0003

2061035536

Source: https://www.industrydocuments.ucsf.edu/docs/yplp0003

2061035537

Source: https://www.industrydocuments.ucsf.edu/docs/yplp0003

2061035538

Source: https://www.industrydocuments.ucsf.edu/docs/yplp0003

2061035539

Source: https://www.industrydocuments.ucsf.edu/docs/yplp0003

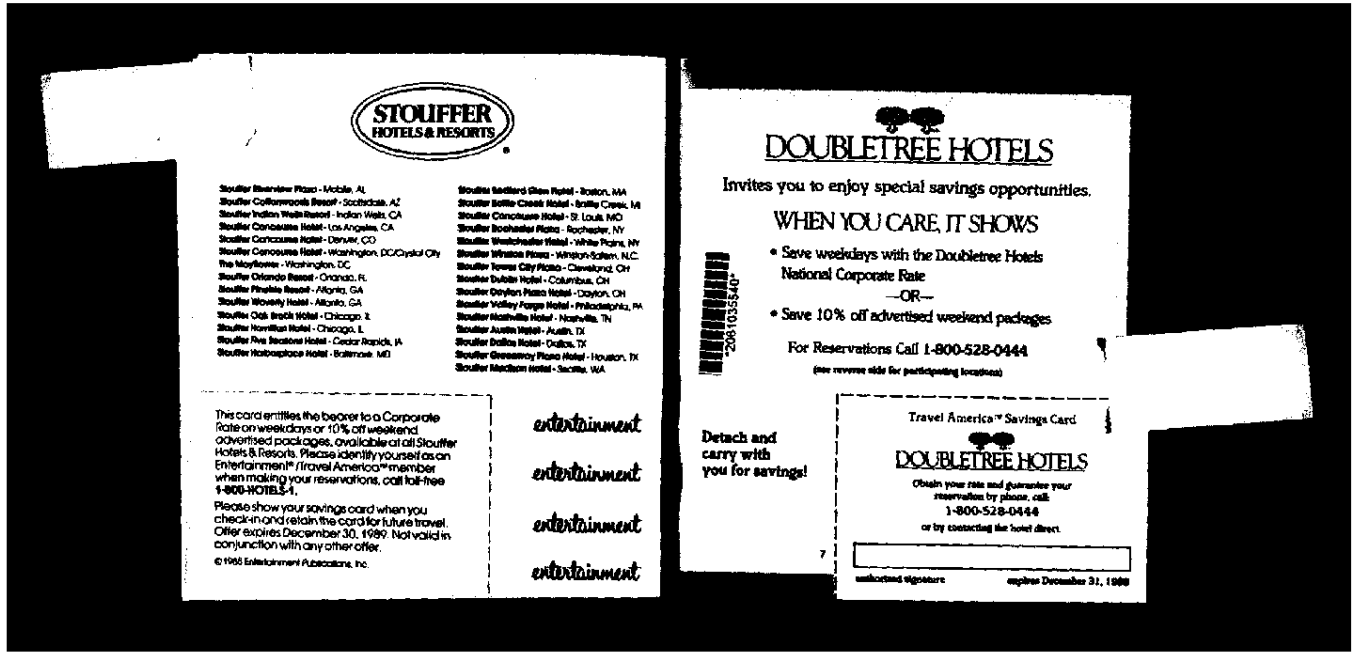

STOUFFER
HOTELS & RESORTS

Stouffer Riverview Plaza - Mobile, AL
Stouffer Cottonwoods Resort - Scottsdale, AZ
Stouffer Indian Wells Resort - Indian Wells, CA
Stouffer Concourse Hotel - Los Angeles, CA
Stouffer Concourse Hotel - Denver, CO
Stouffer Concourse Hotel - Washington, DC/Crystal City
The Mayflower - Washington, DC
Stouffer Orlando Resort - Orlando, FL
Stouffer Pinetree Resort - Atlanta, GA
Stouffer Waverly Hotel - Atlanta, GA
Stouffer Oak Brook Hotel - Chicago, IL
Stouffer Hamilton Hotel - Chicago, IL
Stouffer Five Seasons Hotel - Cedar Rapids, IA
Stouffer Harborplace Hotel - Baltimore, MD
Stouffer Bedford Glen Hotel - Boston, MA
Stouffer Battle Creek Hotel - Battle Creek, MI
Stouffer Concourse Hotel - St. Louis, MO
Stouffer Rochester Plaza - Rochester, NY
Stouffer Westchester Hotel - White Plains, NY
Stouffer Winston Plaza - Winston-Salem, N.C.
Stouffer Tower City Plaza - Cleveland, OH
Stouffer Dublin Hotel - Columbus, OH
Stouffer Dayton Plaza Hotel - Dayton, OH
Stouffer Valley Forge Hotel - Philadelphia, PA
Stouffer Nashville Hotel - Nashville, TN
Stouffer Austin Hotel - Austin, TX
Stouffer Dallas Hotel - Dallas, TX
Stouffer Greenway Plaza Hotel - Houston, TX
Stouffer Madison Hotel - Seattle, WA

This card entitles the bearer to a Corporate Rate on weekdays or 10% off weekend advertised packages, available at all Stouffer Hotels & Resorts. Please identify yourself as an Entertainment® /Travel America™ member when making your reservations, call toll-free 1-800-HOTELS-1.

Please show your savings card when you check-in and retain the card for future travel. Offer expires December 30, 1989. Not valid in conjunction with any other offer.

© 1988 Entertainment Publications, Inc.

entertainment
entertainment
entertainment
entertainment

DOUBLETREE HOTELS

Invites you to enjoy special savings opportunities.

WHEN YOU CARE, IT SHOWS

- Save weekdays with the Doubletree Hotels National Corporate Rate

—OR—

- Save 10% off advertised weekend packages

For Reservations Call 1-800-528-0444

(see reverse side for participating locations)

2061035540*

Detach and carry with you for savings!

Travel America™ Savings Card

DOUBLETREE HOTELS

Obtain your rate and guarantee your reservation by phone, call 1-800-528-0444 or by contacting the hotel direct.

authorized signature

expires December 31, 1989

Source: https://www.industrydocuments.ucsf.edu/docs/yplp0003

2061035540

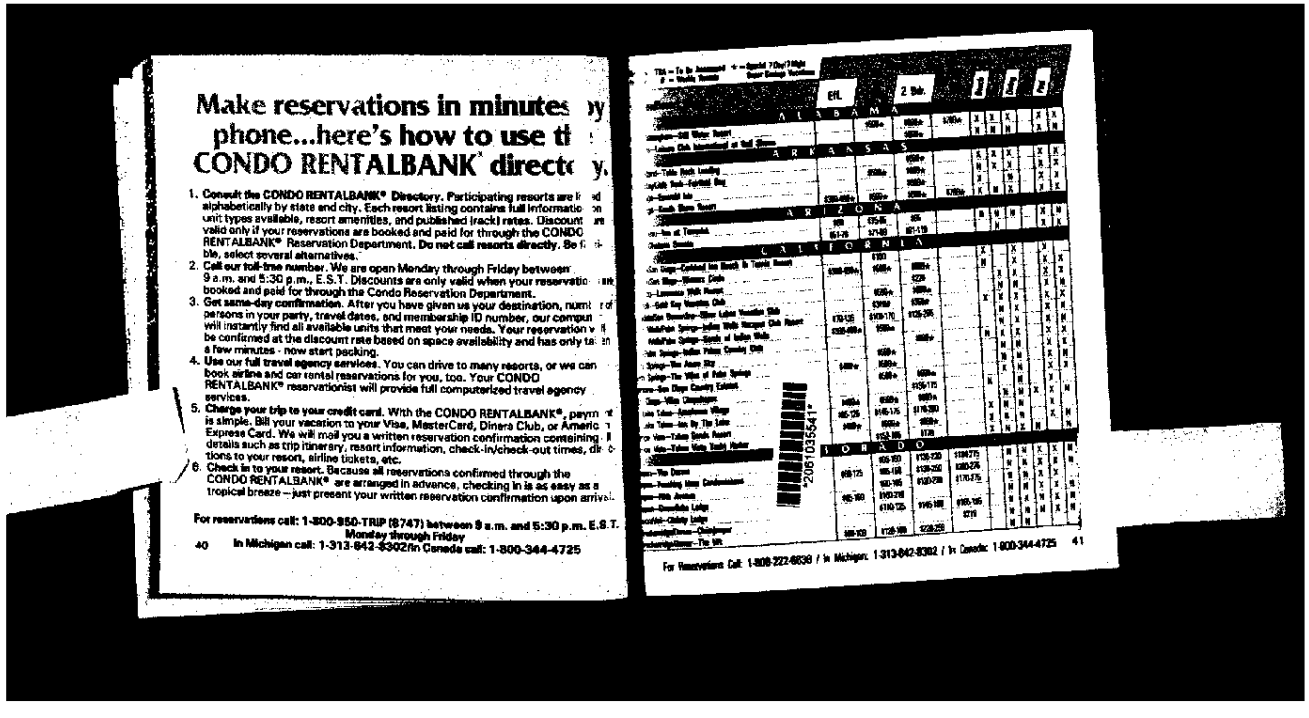

Make reservations in minutes by phone...here's how to use the CONDO RENTALBANK® directory.

1. **Consult the CONDO RENTALBANK® Directory.** Participating resorts are listed alphabetically by state and city. Each resort listing contains full information on unit types available, resort amenities, and published (rack) rates. Discounts are valid only if your reservations are booked and paid for through the CONDO RENTALBANK® Reservation Department. **Do not call resorts directly.** Be flexible, select several alternatives.
2. **Call our toll-free number.** We are open Monday through Friday between 9 a.m. and 5:30 p.m., E.S.T. Discounts are only valid when your reservations are booked and paid for through the Condo Reservation Department.
3. **Get same-day confirmation.** After you have given us your destination, number of persons in your party, travel dates, and membership ID number, our computer will instantly find all available units that meet your needs. Your reservation will be confirmed at the discount rate based on space availability and has only taken a few minutes - now start packing.
4. **Use our full travel agency services.** You can drive to many resorts, or we can book airline and car rental reservations for you, too. Your CONDO RENTALBANK® reservationist will provide full computerized travel agency services.
5. **Charge your trip to your credit card.** With the CONDO RENTALBANK®, payment is simple. Bill your vacation to your Visa, MasterCard, Diners Club, or American Express Card. We will mail you a written reservation confirmation containing all details such as trip itinerary, resort information, check-in/check-out times, directions to your resort, airline tickets, etc.
6. **Check in to your resort.** Because all reservations confirmed through the CONDO RENTALBANK® are arranged in advance, checking in is as easy as a tropical breeze – just present your written reservation confirmation upon arrival.

For reservations call: 1-800-950-TRIP (8747) between 9 a.m. and 5:30 p.m. E.S.T. Monday through Friday
In Michigan call: 1-313-642-8302/In Canada call: 1-800-344-4725

40

EFL | 2 Bdr. | 1 Bdr.

ALABAMA

ARKANSAS

ARIZONA

CALIFORNIA

COLORADO

2061035541

For Reservations Call: 1-800-222-6638 / In Michigan: 1-313-642-8302 / In Canada: 1-800-344-4725

41

Source: https://www.industrydocuments.ucsf.edu/docs/yplp0003

2061035541

2061035542

Source: https://www.industrydocuments.ucsf.edu/docs/yplp0003

2061035543

Source: https://www.industrydocuments.ucsf.edu/docs/yplp0003

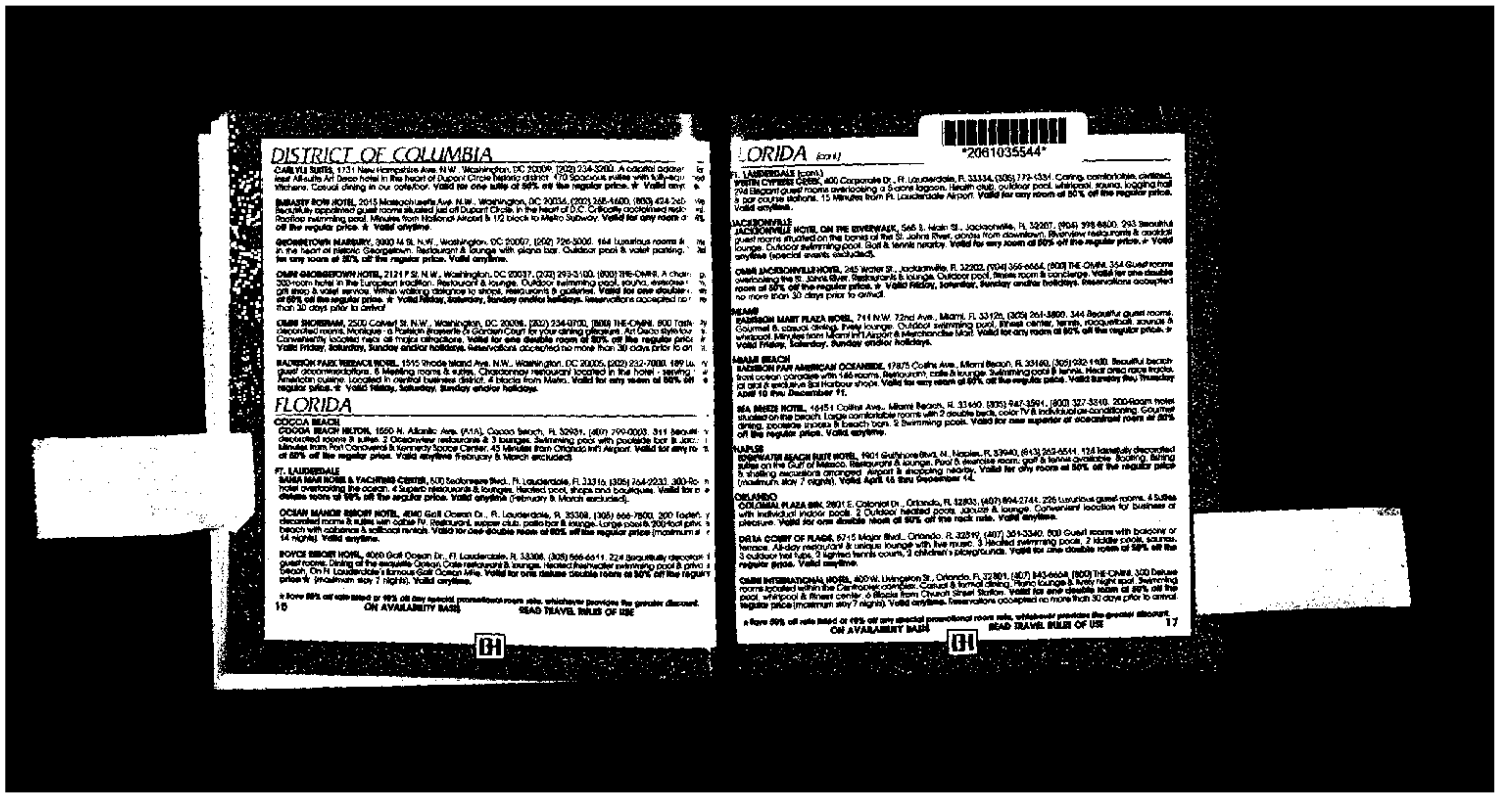

DISTRICT OF COLUMBIA

CARLYLE SUITES, 1731 New Hampshire Ave. N.W., Washington, DC 20009. (202) 234-3200. A colorful addition! ...ated Art-Suite Art Deco hotel in the heart of Dupont Circle Historic district. 170 spacious suites with full-size ...Victoria. Casual dining in our cafe/bar. Valid for one suite at 50% off the regular price. ✈ Valid anyt...

EMBASSY ROW HOTEL, 2015 Massachusetts Ave. N.W., Washington, DC 20036. (202) 265-1600. (800) 424-2401 ...Beautifully appointed guest rooms situated just off Dupont Circle, in the heart of D.C. Critically acclaimed restau... Pacifica swimming pool. Minutes from National Airport & 1/2 block to Metro Subway. Valid for any room at ... off the regular price. ✈ Valid anytime.

GEORGETOWN MARRIOTT, 3900 M St. N.W., Washington, DC 20007. (202) 726-5000. 164 Luxurious rooms & ... in the heart of historic Georgetown. Restaurant & lounge with piano bar. Outdoor pool & valet parking. ... for any room at 50% off the regular price. Valid anytime.

OMNI SHOREHAM HOTEL, 2121 P St. N.W., Washington, DC 20037. (202) 293-3100. (800) THE-OMNI. A charm... 300-room hotel in the European tradition. Restaurant & lounge. Outdoor swimming pool, sauna, exercise r... gift shop & valet service. Within walking distance to shops, restaurants & galleries. Valid for one double r... at 50% off the regular price. ✈ Valid Friday, Saturday, Sunday and/or holidays. Reservations accepted no ... than 30 days prior to arrival.

OMNI SHORELINE, 2500 Calvert St. N.W., Washington, DC 20008. (202) 234-0700. (800) THE-OMNI. 800 Tastefully decorated rooms. Mezzanine & Parisian brasserie & Gershwin Court for your dining pleasure. Art Deco style lou... Conveniently located near all major attractions. Valid for one double room at 50% off the regular price ✈ Valid Friday, Saturday, Sunday and/or holidays. Reservations accepted no more than 30 days prior to arri...

RADISSON PARK TERRACE HOTEL, 1515 Rhode Island Ave. N.W., Washington, DC 20005. (202) 232-7000. 189 lu... guest accommodations, 5 Meeting rooms & suites. Chardonnay restaurant located in the hotel - serving ... American cuisine. Located in central business district. 4 blocks from Metro. Valid for any room at 50% off ... regular price. ✈ Valid Friday, Saturday, Sunday and/or holidays.

FLORIDA

COCOA BEACH

COCOA BEACH HILTON, 1550 N. Atlantic Ave. (A1A), Cocoa Beach, FL 32931. (407) 799-0003. 311 Beautifully decorated rooms & suites. 2 Oceanview restaurants & 3 lounges. Swimming pool with poolside bar & Jacuzzi. ... Minutes from Port Canaveral & Kennedy Space Center. 45 Minutes from Orlando Int'l Airport. Valid for any ro... at 50% off the regular price. Valid anytime February & March excluded.

FT. LAUDERDALE

BAHIA MAR RESORT & YACHTING CENTER, 500 Seabreeze Blvd., Ft. Lauderdale, FL 33316. (305) 764-2233. 300-Ro... hotel overlooking the ocean. 4 Superb restaurants & lounges. Heated pool, shops and boutiques. Valid for o... deluxe room at 50% off the regular price. Valid anytime (February & March excluded).

OCEAN MANOR RESORT HOTEL, 4040 Gait Ocean Dr., Ft. Lauderdale, FL 33308. (305) 566-7800. 200 Tastefully decorated rooms & suites with cable TV. Restaurant, supper club, patio bar & lounge. Large pool & 200-foot priv... beach with cabanas & sailboat rentals. Valid for one double room at 50% off the regular price (maximum st... 14 nights). Valid anytime.

ROYCE RESORT HOTEL, 4060 Gait Ocean Dr., Ft. Lauderdale, FL 33308. (305) 566-6611. 224 Beautifully decorated guest rooms. Dining at the exquisite Ocean Crest restaurant & lounge. Heated freshwater swimming pool & privat... beach. On Ft. Lauderdale's famous Gait Ocean Mile. Valid for one deluxe double room at 50% off the regular price ✈ (maximum stay 7 nights). Valid anytime.

"20610355544"

FLORIDA (cont.)

FT. LAUDERDALE (cont.)

WESTIN CYPRESS CREEK, 400 Corporate Dr., Ft. Lauderdale, FL 33334. (305) 772-1331. Caring, comfortable, civilized. 244 Elegant guest rooms overlooking a 9-acre lagoon. Health club, outdoor pool, whirlpool, sauna, jogging trail & par course stations. 15 Minutes from Ft. Lauderdale Airport. Valid for any room at 50% off the regular price. Valid anytime.

JACKSONVILLE

JACKSONVILLE HOTEL, ON THE RIVERWALK, 565 S. Main St., Jacksonville, FL 32207. (904) 398-8600. 293 Beautiful guest rooms situated on the banks of the St. Johns River, across from downtown's Riverview restaurants & cocktail lounges. Outdoor swimming pool. Golf & tennis nearby. Valid for any room at 50% off the regular price. ✈ Valid anytime (special events excluded).

OMNI JACKSONVILLE HOTEL, 245 Water St., Jacksonville, FL 32202. (904) 355-6664. (800) THE-OMNI. 354 Guest rooms overlooking the St. Johns River. Restaurant & lounge. Outdoor pool. Steak room & cardenas. Valid for one double room at 50% off the regular price. ✈ Valid Friday, Saturday, Sunday and/or holidays. Reservations accepted no more than 30 days prior to arrival.

MIAMI

RADISSON MART PLAZA HOTEL, 711 N.W. 72nd Ave., Miami, FL 33126. (305) 261-3800. 344 Beautiful guest rooms. Gourmet & casual dining. Piano lounge. Outdoor swimming pool, fitness center, tennis, racquetball, sauna & whirlpool. Minutes from Miami Int'l Airport & merchandise Mart. Valid for any room at 50% off the regular price. ✈ Valid Friday, Saturday, Sunday and/or holidays.

MIAMI BEACH

RADISSON FAR AMERICAN OCEANSIDE, 17875 Collins Ave., Miami Beach, FL 33160. (305) 932-1400. Beautiful beachfront ocean paradise with 146 rooms. Restaurant, cafe & lounge. Swimming pool & tennis. Heat area race tracks. 18 of golf & exclusive Sunset Harbour shops. Valid for any room at 50% off the regular price. Valid Sunday thru Thursday April 16 thru December 11.

SEA BREEZE HOTEL, 16451 Collins Ave., Miami Beach, FL 33160. (305) 947-3591. (800) 327-3510. 200-Room hotel situated on the beach. Large comfortable rooms with 2 double beds, color TV & individual air-conditioning. Gourmet dining, poolside snacks & beach bar. 2 Swimming pools. Valid for new superior or oceanfront rooms at 50% off the regular price. Valid anytime.

NAPLES

DOUBLETREE BEACH SUITE HOTEL, 1901 Gulfshore Blvd., N., Naples, FL 33940. (813) 262-6511. 124 tastefully decorated suites on the Gulf of Mexico. Restaurant & lounge. Pool & exercise room, golf & tennis privileges. Boating. Bathing & shelling excursions arranged. Airport & shopping nearby. Valid for any room at 50% off the regular price (maximum stay 7 nights). Valid April 16 thru September 14.

ORLANDO

COLONIAL PLAZA INN, 2801 E. Colonial Dr., Orlando, FL 32803. (407) 894-2741. 226 Luxurious guest rooms. 4 Suites with individual indoor pools. 2 Outdoor heated pools. Jacuzzi & lounge. Convenient location for business or pleasure. Valid for one double room at 50% off the rack rate. Valid anytime.

DELTA COBBY OF FLAGS, 6715 Major Blvd., Orlando, FL 32819. (407) 351-3340. 500 Guest rooms with balcony or terrace. All-day restaurant & unique lounge with live music. 3 Heated swimming pools, 2 kiddie pools, saunas, 3 outdoor hot tubs, 9 lighted tennis courts, 3 children's playgrounds. Valid for one double room at 50% off the regular price. Valid anytime.

OMNI INTERNATIONAL HOTEL, 400 W. Livingston St., Orlando, FL 32801. (407) 843-6664. (800) THE-OMNI. 330 Deluxe rooms located within the Dr. Phillips complex. Casual & formal dining. Piano lounge & lively night spot. Swimming pool, whirlpool & fitness center. 6 Blocks from Church Street Station. Valid for one double room at 50% off the regular price (maximum stay 7 nights). Valid anytime. Reservations accepted no more than 30 days prior to arrival.

20610355544

Source: https://www.industrydocuments.ucsf.edu/docs/yplp0003

2061035545

Source: https://www.industrydocuments.ucsf.edu/docs/yplp0003

ENTERTAINMENT® ORDER BLANK

Please order all General Cinema VIP tickets you will need together. Enclose one coupon for every four VIP tickets ordered. Write a separate check for the entire General Cinema ticket order and include 25¢ (handling charge) to the total amount of your check.

TO: ENTERTAINMENT PUBLICATIONS, INC.
General Cinema VIP Theatre Tickets
1400 N. Woodward Ave., Ste. 50
Birmingham, MI 48011

Please add 25¢ (handling charge) to the total amount of your check for your entire General Cinema Theatres ticket order.

Enclosed is my check made payable to ENTERTAINMENT PUBLICATIONS, INC. for $________

NAME: ____________________

ADDRESS: ____________________ DAY PHONE: ________

CITY: ____________ STATE: ________ ZIP: ________

- ORDER WILL NOT BE FILLED WITHOUT SELF-ADDRESSED STAMPED ENVELOPE.
- Order before September 1, 1989. Tickets on availability basis.
- Tickets will be mailed within 14 days of receipt of order.
- Please note expiration date on movie tickets; dates may vary.

[illegible]

ENTERTAINMENT® ORDER BLANK

Please order all General Cinema VIP tickets you will need together. Enclose one coupon for every four VIP tickets ordered. Write a separate check for the entire General Cinema ticket order and include 25¢ (handling charge) to the total amount of your check.

TO: ENTERTAINMENT PUBLICATIONS, INC.
General Cinema VIP Theatre Tickets
1400 N. Woodward Ave., Ste. 50
Birmingham, MI 48011

Please add 25¢ (handling charge) to the total amount of your check for your entire General Cinema Theatres ticket order.

Enclosed is my check made payable to ENTERTAINMENT PUBLICATIONS, INC. for $________

NAME: ____________________

ADDRESS: ____________________ DAY PHONE: ________

CITY: ____________ STATE: ________ ZIP: ________

- ORDER WILL NOT BE FILLED WITHOUT SELF-ADDRESSED STAMPED ENVELOPE.
- Order before September 1, 1989. Tickets on availability basis.
- Tickets will be mailed within 14 days of receipt of order.
- Please note expiration date on movie tickets; dates may vary.

[illegible]

entertainment

entertainment

2061035546

SAVE AT MOVIES. . .AT HOME OR AWAY

Use Coupons to Save at Hundreds of General Cinema & Cineplex Odeon Theatres

HOW TO USE MOVIE COUPONS:

Each of the preceding movie coupons is valid for four admissions to participating theatres nationwide. (List of theatres and cities follows). There are four coupons in the book so you can go sixteen times and save during the year. Use anytime, even weekends, for any film.

All you do is send in a coupon with a check along with a self-addressed, stamped envelope. You will receive special tickets that you simply present at the box office.

Once you receive your tickets you may use them anytime. Deadline for ordering is September 1, 1989. Since tickets are subject to availability it is suggested you order early.

Information on where to send is on the back of each coupon. Please don't forget to include your self-addressed, stamped return envelope.

DO NOT SEND CASH

You may order as many tickets as you wish at one time. If you do so, please enclose separate checks for each movie chain ordered. Ex.: If you order tickets for both chains, enclose two checks. Note: Be sure to enclose 25¢ handling charge to the total amount of each check.

General Cinema Theatres

FLORIDA

DELAWARE

Theatres Subject to Change

2061035546

Source: https://www.industrydocuments.ucsf.edu/docs/yplp0003

2061035547

Source: https://www.industrydocuments.ucsf.edu/docs/yplp0003

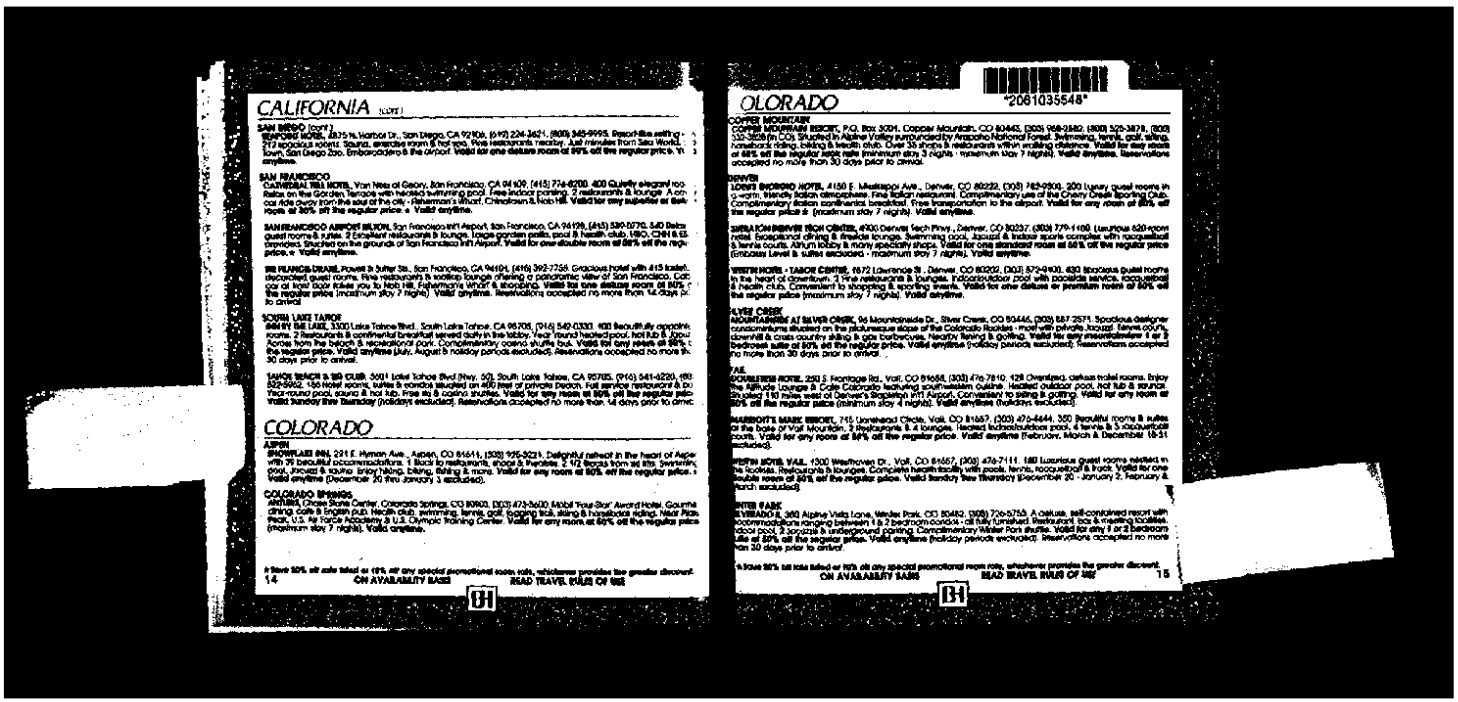

CALIFORNIA (cont.)

SAN DIEGO (cont.)

SEAPORT INN. 2875 N. Harbor Dr., San Diego, CA 92106, (619) 224-3621, (800) 345-9995. Resort-like setting on 12 nautical acres. Sauna, exercise room & hot tub. Five restaurants nearby. Just minutes from Sea World, downtown, San Diego Zoo, Embarcadero & the airport. Valid for one deluxe room at 50% off the regular price. In effect anytime.

SAN FRANCISCO

CLARIDGE TRIA HOTEL, Van Ness at Geary, San Francisco, CA 94109, (415) 776-6200. 400 Quietly elegant rooms. Relax on the Garden Terrace with heated swimming pool. Free indoor parking. 2 restaurants & lounges. A convenient ride away from the soul of the city - Fisherman's Wharf, Chinatown & Nob Hill. Valid for any superior or deluxe room at 50% off the regular price. Valid anytime.

SAN FRANCISCO AIRPORT HILTON, San Francisco Int'l Airport, San Francisco, CA 94128, (415) 589-0770. 542 Deluxe guest rooms & suites. 2 Excellent restaurants & lounges. Large garden patio, pool & health club. VISA, CHN & ES. Connected. Situated on the grounds of San Francisco Int'l Airport. Valid for one double room at 50% off the regular price. Valid anytime.

SIR FRANCIS DRAKE, Powell & Sutter Sts., San Francisco, CA 94101, (415) 392-7755. Gracious hotel with 415 tastefully decorated guest rooms. Fine restaurant & rooftop lounge offering a panoramic view of San Francisco. Call your travel agent or toll free direct to Holiday Hotels. Valid for one deluxe room at 50% off the regular prices (maximum stay 7 nights). Valid anytime. Reservations accepted no more than 14 days prior to arrival.

SOUTH LAKE TAHOE

INN BY THE LAKE, 3300 Lake Tahoe Blvd., South Lake Tahoe, CA 96705, (916) 542-0330. 400 Beautifully appointed rooms. 2 Restaurants & continental breakfast served daily in the lobby. Year 'round heated pool, hot tub & sauna. Across from the beach & recreational park. Complimentary casino shuttle bus. Valid for any room at 50% off the regular price. Valid anytime (July, August & holiday periods excluded). Reservations accepted no more than 30 days prior to arrival.

TAHOE BEACH & SKI CLUB, 3591 Lake Tahoe Blvd (Hwy. 50), South Lake Tahoe, CA 95705, (916) 541-6220, (800) 822-5602. 156 Hotel rooms, suites & condos situated on 400 feet of private beach. Full service restaurant & bar. Year-round pool, sauna & hot tub. Free ski & casino shuttles. Valid for any room at 50% off the regular price. Valid Sunday thru Thursday (holidays excluded). Reservations accepted no more than 14 days prior to arrival.

COLORADO

ASPEN

SNOWMASS INN, 231 E. Hyman Ave., Aspen, CO 81611, (303) 925-5221. Delightful retreat in the heart of Aspen with 76 deluxe accommodations. 1 Block to restaurants, shops & theaters. 2 1/2 blocks from ski lifts. Swimming pool, jacuzzi & sauna. Enjoy hiking, biking, fishing & more. Valid for any room at 50% off the regular price. Valid anytime (December 20 thru January 3 excluded).

COLORADO SPRINGS

ANTLERS, Chase Store Center, Colorado Springs, CO 80903, (303) 473-3600 Mobil Four Star Award Hotel. Gourmet dining, cafe & English pub. Health club, swimming, tennis, golf, jogging trail, skiing & horseback riding. Near Pike's Peak, U.S. Air Force Academy & U.S. Olympic Training Center. Valid for any room at 50% off the regular price (maximum stay 7 nights). Valid anytime.

OLORADO

2061035548

COPPER MOUNTAIN

COPPER MOUNTAIN RESORT, P.O. Box 3091, Copper Mountain, CO 80443, (303) 968-2882, (800) 525-3879, (800) 332-3658 (in CO). Situated in Alpine Valley surrounded by Arapaho National Forest. Swimming, tennis, golf, skiing, horseback riding, biking & health club. Over 30 shops & restaurants within walking distance. Valid for any room at 50% off the regular rack rate (minimum stay 3 nights - maximum stay 7 nights). Valid anytime. Reservations accepted no more than 30 days prior to arrival.

DENVER

LORD BOTETOURT HOTEL, 4150 E. Mississippi Ave., Denver, CO 80222, (303) 782-9500. 200 Luxury guest rooms in a warm, friendly Italian atmosphere. Fine Italian restaurant. Complimentary use of the Cherry Creek Sporting Club. Complimentary Italian continental breakfast. Free transportation to the airport. Valid for any room at 50% off the regular price & (maximum stay 7 nights). Valid anytime.

MARRIOTT DENVER TECH CENTER, 4900 Denver Tech Pkwy., Denver, CO 80237, (303) 779-1100. Luxurious 620-room hotel. Exceptional dining & fireside lounge. Swimming pool, jacuzzi & indoor sports complex with racquetball & tennis courts. Atrium lobby & many specialty shops. Valid for one standard room at 50% off the regular price (Executive Level & suites excluded - maximum stay 7 nights). Valid anytime.

WESTIN HOTEL - TABOR CENTER, 1672 Lawrence St., Denver, CO 80202, (303) 572-9100. 430 Spacious guest rooms in the heart of downtown. 2 Fine restaurants & lounges. Telecar/indoor pool with poolside service, racquetball & health club. Convenient to shopping & sporting events. Valid for one deluxe or premium room at 50% off the regular price (maximum stay 7 nights). Valid anytime.

SILVER CREEK

MOUNTAINSIDE AT SILVER CREEK, 96 Mountainside Dr., Silver Creek, CO 80446, (303) 887-2571. Spacious designer condominiums situated on the picturesque slope of the Colorado Rockies - most with private Jacuzzi. Tennis courts, downhill & cross country skiing & pets welcome. Nearby fishing & golfing. Valid for any mountainsteam 1 or 2 bedroom suite at 50% off the regular price. Valid anytime (holiday periods excluded). Reservations accepted no more than 30 days prior to arrival.

VAIL

ANDERMERE HOTEL, 250 S. Frontage Rd., Vail, CO 81658, (303) 476-7810. 128 Oversized, deluxe hotel rooms. Enjoy the Altitude Lounge & Cafe Colorado featuring southwestern cuisine. Heated outdoor pool, hot tub & saunas. Situated 150 miles west of Denver's Stapleton Int'l Airport. Conveniently to skiing & golfing. Valid for any room at 50% off the regular price (minimum stay 4 nights). Valid anytime (holidays excluded).

MARRIOTT'S MARK RESORT, 715 Lionshead Circle, Vail, CO 81657, (303) 476-4444. 350 Beautiful rooms & suites at the base of Vail Mountain. 2 Restaurants & 4 lounges. Heated indoor/outdoor pool, 4 tennis & 3 racquetball courts. Valid for any room at 50% off the regular price. Valid anytime (February, March & December 18-31 excluded).

WESTIN HOTEL VAIL, 1300 Westhaven Dr., Vail, CO 81657, (303) 476-7111. 180 Luxurious guest rooms nestled in the foothills. Restaurant & lounges. Complete health facility with pools, tennis, racquetball & track. Valid for one double room at 50% off the regular price. Valid Sunday thru Thursday (December 20 - January 2, February & March excluded).

WINTER PARK

RIVERANO II, 360 Alpine Vista Lane, Winter Park, CO 80482, (303) 726-5755. A deluxe, self-contained resort with accommodations ranging between 1 to 3 bedroom condos - all fully furnished. Restaurant, bar & meeting facilities. Indoor pool, 2 jacuzzis & underground parking. Complimentary Winter Park shuttle. Valid for any 1 or 2 Bedroom suite at 50% off the regular price. Valid anytime (holiday periods excluded). Reservations accepted no more than 30 days prior to arrival.

20610355548

Source: https://www.industrydocuments.ucsf.edu/docs/yplp0003

2061035549

Source: https://www.industrydocuments.ucsf.edu/docs/yplp0003

2061035550

Source: https://www.industrydocuments.ucsf.edu/docs/yplp0003

2061035551

Source: https://www.industrydocuments.ucsf.edu/docs/yplp0003

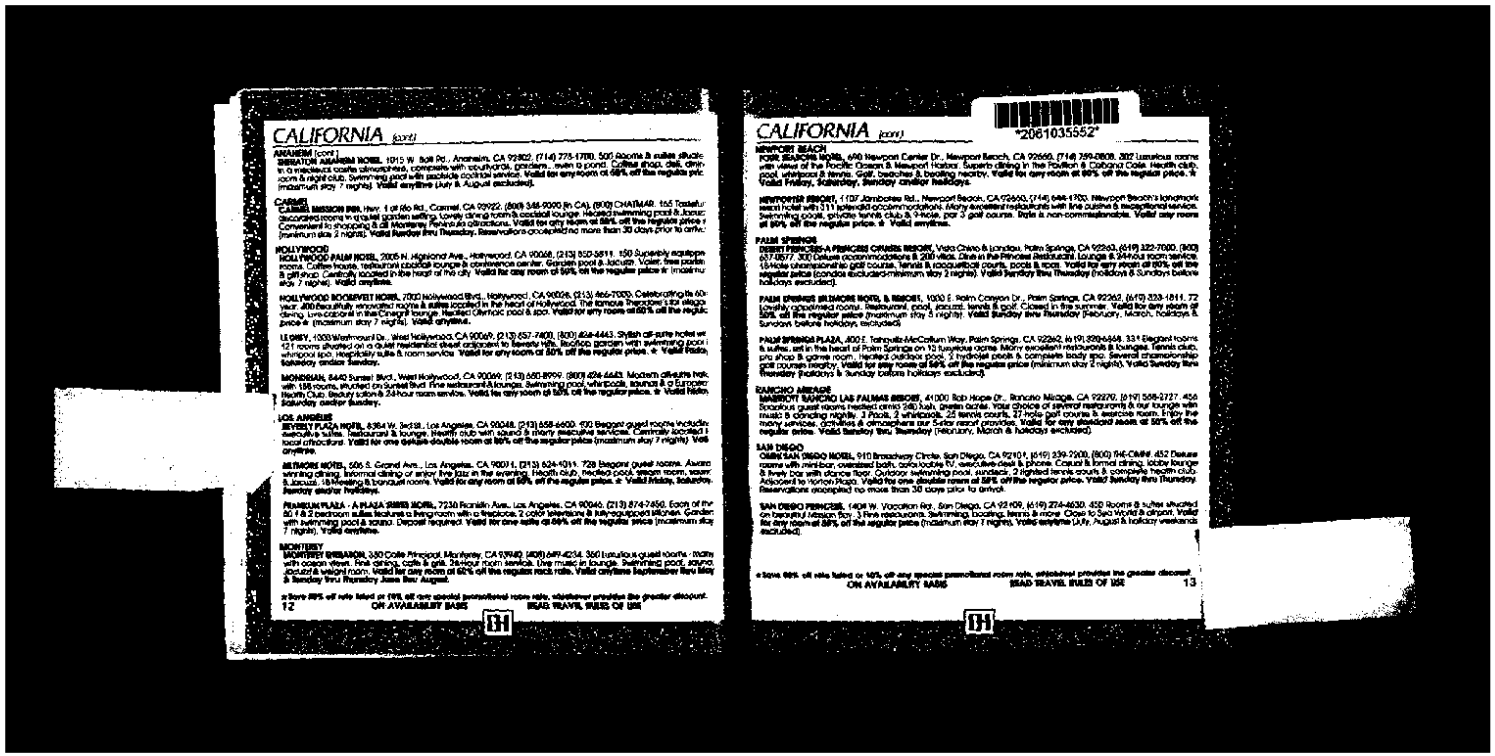

CALIFORNIA (cont)

ANAHEIM (cont)

SHERATON ANAHEIM HOTEL, 1015 W. Ball Rd., Anaheim, CA 92802, (714) 778-1700. 500 Rooms & suites situated in a spacious castle atmosphere, complete with courtyards, gardens...even a pond. Coffee shop, deli, dining room & night club. Swimming pool with poolside cocktail service. Valid for any room at 50% off the regular price (maximum stay 7 nights). Valid anytime (July & August excluded).

CARMEL

CARMEL MISSION INN, Hwy. 1 at Rio Rd., Carmel, CA 93922, (800) 348-5300 (In CA), (800) CHATMAR. 165 Tastefully decorated rooms in quaint garden setting. Lovely dining room & cocktail lounge. Heated swimming pool & tennis. Convenient to shopping & 28 Monterey Peninsula attractions. Valid for any room at 50% off the regular price (maximum stay 2 nights). Valid Sunday thru Thursday. Reservations accepted no more than 30 days prior to arrival.

HOLLYWOOD

HOLLYWOOD PALM MOTEL, 2005 N. Highland Ave., Hollywood, CA 90068, (213) 850-5811. 150 Superbly equipped rooms. Coffee house, restaurant, cocktail lounge & conference center. Garden pool & Jacuzzi. Valet, free parking & gift shop. Centrally located in the heart of the city. Valid for any room at 50% off the regular price (maximum stay 7 nights). Valid anytime.

HOLLYWOOD ROOSEVELT HOTEL, 7000 Hollywood Blvd., Hollywood, CA 90028, (213) 466-7000. Celebrating its 60th year. 300 beautifully renovated rooms & suites located in the heart of Hollywood. The famous Trapdoor bar, elegant dining, Los Caballeros in the Cinegrill lounge. Heated Olympic pool & spa. Valid for any room at 50% off the regular price (maximum stay 7 nights). Valid anytime.

LE DIEU, 1020 Westmount Dr., West Hollywood, CA 90069, (213) 657-7400, (800) 424-4443. Stylish all-suite hotel with 121 rooms situated on a quiet residential street adjacent to Beverly Hills. Rooftop garden with swimming pool, whirlpool spa. Hospitality suite & room service. Valid for any room at 50% off the regular price. ★ Valid Friday, Saturday, and/or Sunday.

MONDRIAN, 8440 Sunset Blvd., West Hollywood, CA 90069, (213) 650-8999, (800) 424-4443. Modern all-suite hotel with 156 rooms, situated on Sunset Blvd. Fine restaurant & lounge. Swimming pool, whirlpools, saunas & a European Health Club. Beauty salon & 24-hour room service. Valid for any room at 50% off the regular price. ★ Valid Friday, Saturday, and/or Sunday.

LOS ANGELES

BEVERLY PLAZA HOTEL, 8384 W. 3rd St., Los Angeles, CA 90048, (213) 658-6600. 400 Elegant guest rooms including executive suites. Restaurant & lounge, health club with sauna & many executive services. Centrally located for local attractions. Valid for one certain double room at 50% off the regular price (maximum stay 7 nights). Valid anytime.

BILTMORE HOTEL, 506 S. Grand Ave., Los Angeles, CA 90071, (213) 624-1011. 728 Elegant guest rooms. Award winning dining. Informal dining or enjoy live jazz in the evening. Health club, heated pools, steam room, sauna & Jacuzzi. 18 Meeting & banquet rooms. Valid for any room at 50% off the regular price. ★ Valid Friday, Saturday, Sunday and/or holidays.

FRANKLIN PLAZA - A PLAZA SUITES HOTEL, 7230 Franklin Ave., Los Angeles, CA 90046, (213) 874-7456. Each of the 80 1 & 2 bedroom suites features a living room with a fireplace, 2 color televisions & fully-equipped kitchen. Garden with swimming pool & sauna. Deposit required. Valid for one suite at 50% off the regular price (maximum stay 7 nights). Valid anytime.

MONTEREY

MONTEREY SHERATON, 350 Calle Principal, Monterey, CA 93940, (408) 649-4234. 300 Luxurious guest rooms - many with ocean views. Fine dining, cafe & gift. 24-hour room service. Live music in lounge. Swimming pool, sauna, jacuzzi & weight room. Valid for any room at 50% off the regular rack rate. Valid anytime September thru May & Sunday thru Thursday June thru August.

★ Save 50% off rate listed or 10% off any special promotional room rate, whichever provides the greater discount.

DH

20610355552

CALIFORNIA (cont)

NEWPORT BEACH

FOUR SEASONS HOTEL, 690 Newport Center Dr., Newport Beach, CA 92660, (714) 759-0808. 392 Luxurious rooms with views of the Pacific Ocean & Newport Harbor. Superb dining in The Pavilion & Cabana Cafe. Health club, pool, whirlpool & tennis. Golf, beaches & boating nearby. Valid for any room at 50% off the regular price. ★ Valid Friday, Saturday, Sunday and/or holidays.

NEWPORTER RESORT, 1107 Jamboree Rd., Newport Beach, CA 92660, (714) 644-1700. Newport Beach's landmark resort hotel with 311 splendid accommodations. Many excellent restaurants with fine cuisine & exceptional service. Swimming pools, private tennis club & 9-hole, par 3 golf course. Rate is non-commissionable. Valid any room at 50% off the regular price. ★ Valid anytime.

PALM SPRINGS

DESERT PRINCESS-A PRINCESS CRUISES RESORT, Vista Chino & Landau, Palm Springs, CA 92263, (619) 322-7000, (800) 637-8677. 300 Deluxe accommodations & 200 villas. Dine in the Princess Restaurant, Lounge & 24-hour room service. 18-Hole championship golf course, tennis & racquetball courts, pools & spas. Valid for any room at 50% off the regular price (condos excluded-minimum stay 2 nights). Valid Sunday thru Thursday (holidays & Sundays before holidays excluded).

PALM SPRINGS RENAISSANCE HOTEL & RESORT, 1000 E. Palm Canyon Dr., Palm Springs, CA 92262, (619) 323-1811. 72 Lavishly appointed rooms. Restaurant, pool, jacuzzi, tennis & golf. Closed in the summer. Valid for any room at 50% off the regular price (maximum stay 5 nights). Valid Sunday thru Thursday (February, March, holidays & Sundays before holidays, excluded).

PALM SPRINGS PLAZA, 400 E. Tahquitz McCallum Way, Palm Springs, CA 92262, (619) 325-6668. 331 Elegant rooms & suites, set in the heart of Palm Springs on 10 luxurious acres. Many excellent restaurants & lounges. Tennis club, pro shop & game room. Heated outdoor pool, 2 hydrotherapeutic pools & complete body spa. Several championship golf courses nearby. Valid for any rooms at 50% off the regular price (maximum stay 2 nights). Valid Sunday thru Thursday (holidays & Sunday before holidays excluded).

RANCHO MIRAGE

MARRIOTT RANCHO LAS PALMAS RESORT, 41000 Bob Hope Dr., Rancho Mirage, CA 92270, (619) 568-2727. 450 Spacious guest rooms nestled among 240 lush, green acres. Your choice of several restaurants & our lounge with music & dancing nightly. 3 Pools, 2 whirlpools, 23 tennis courts, 27-hole golf course & exercise room. Enjoy the many vehicles, activities & atmosphere our 5-star resort provides. Valid for any standard room at 50% off the regular price. Valid Sunday thru Thursday (February, March & holidays excluded).

SAN DIEGO

OMNI SAN DIEGO HOTEL, 910 Broadway Circle, San Diego, CA 92101, (619) 239-2200, (800) THE-OMNI. 452 Deluxe rooms with mini-bar, oversized bath, cable/locktex TV, executive-desk & phone. Casual & formal dining, lobby lounge & lively bar with dance floor. Outdoor swimming pool, sundeck, 2 lighted tennis courts & complete health club. Adjacent to Horton Plaza. Valid for one standard room at 50% off the regular price. Valid Sunday thru Thursday. Reservations accepted no more than 30 days prior to arrival.

SAN DIEGO PRINCESS, 1404 W. Vacation Rd., San Diego, CA 92109, (619) 274-4630. 450 Rooms & suites situated on heavenly Mission Bay. 3 Fine restaurants, Swimming, boating, tennis & more. Close to Sea World & airport. Valid for any room at 50% off the regular price (maximum stay 7 nights). Valid anytime (July, August & holiday weekends excluded).

★ Save 50% off rate listed or 10% off any special promotional room rate, whichever provides the greater discount.

DH

20610355552

Source: https://www.industrydocuments.ucsf.edu/docs/yplp0003

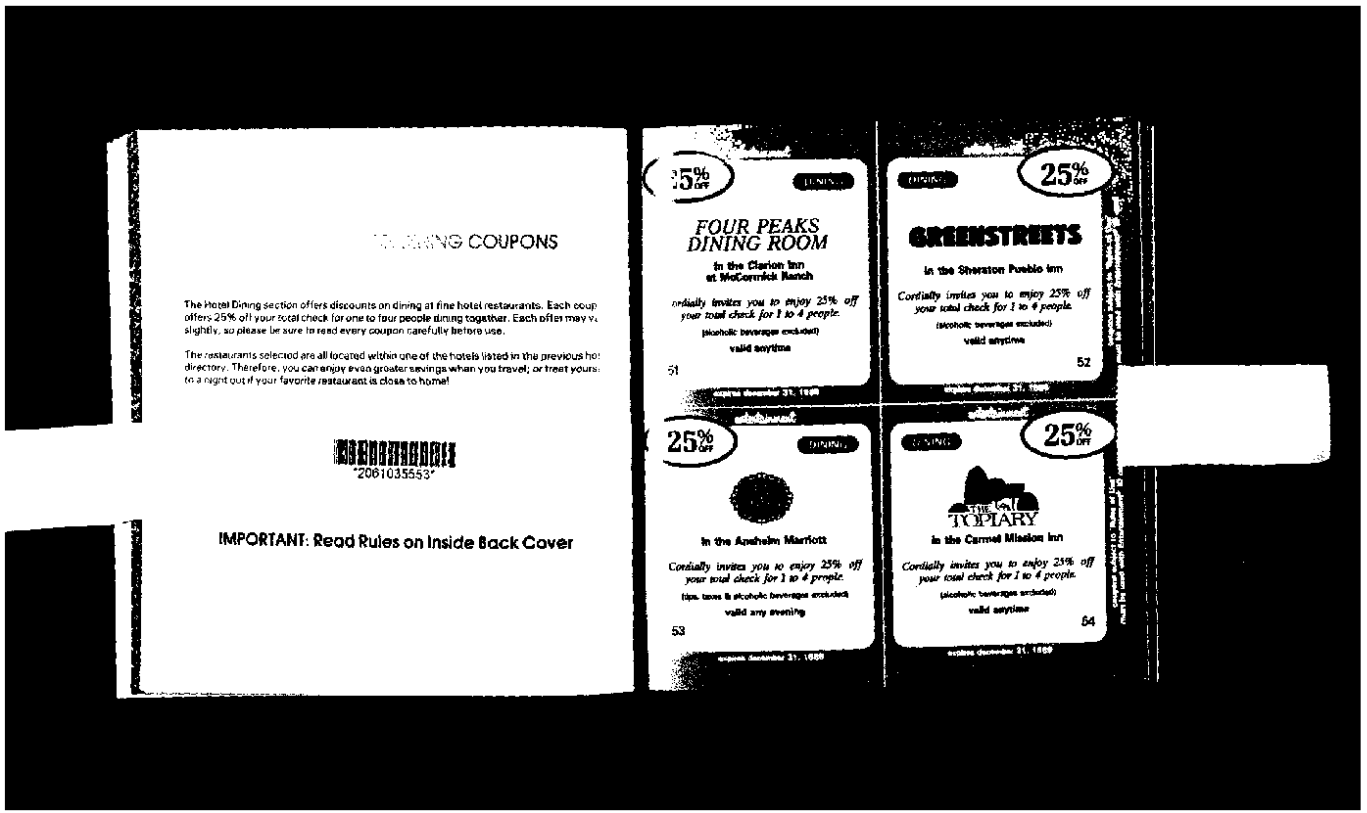

2061035553

Source: https://www.industrydocuments.ucsf.edu/docs/yplp0003

2061035554

Source: https://www.industrydocuments.ucsf.edu/docs/yplp0003

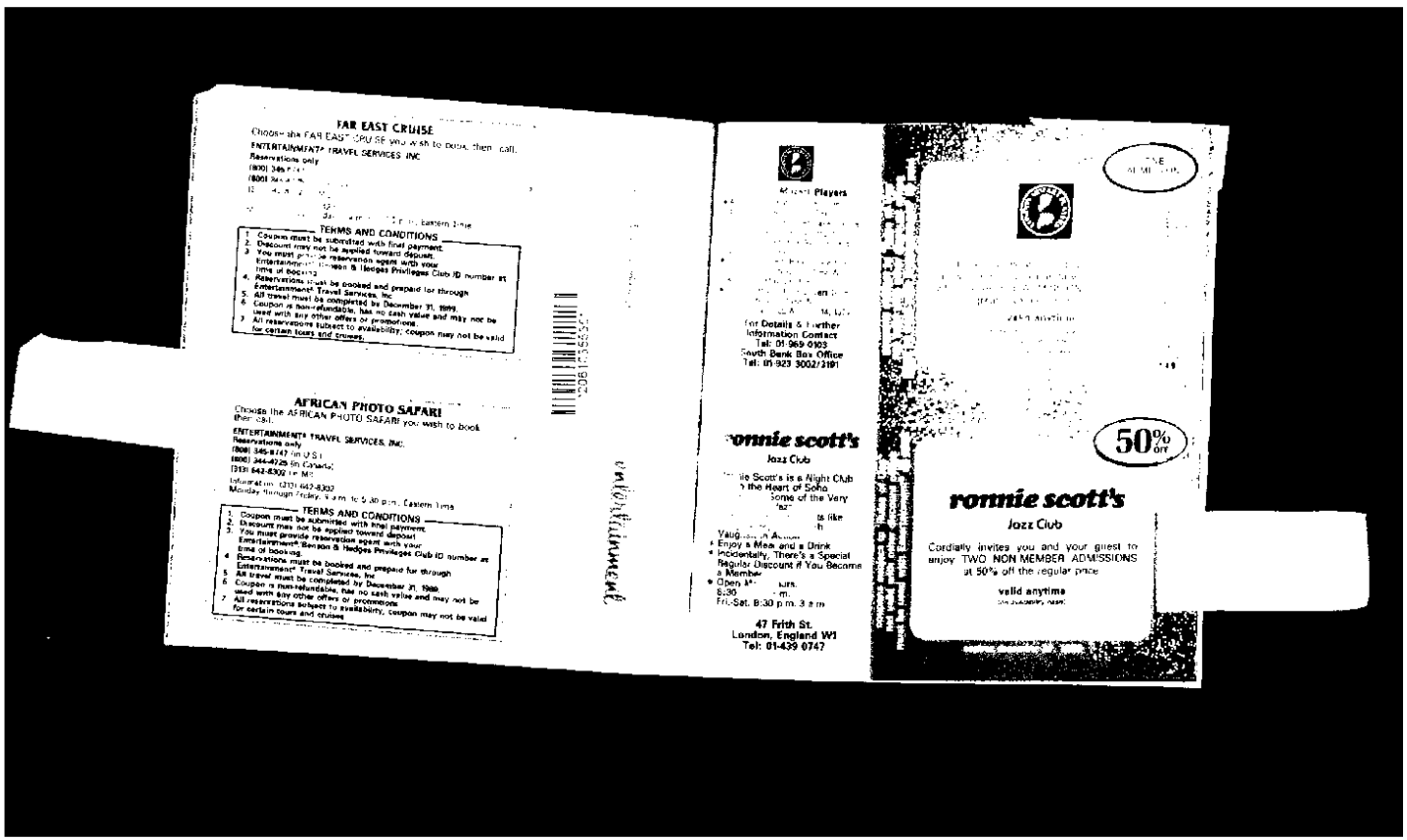

20610355555

Source: https://www.industrydocuments.ucsf.edu/docs/yplp0003

2061035556

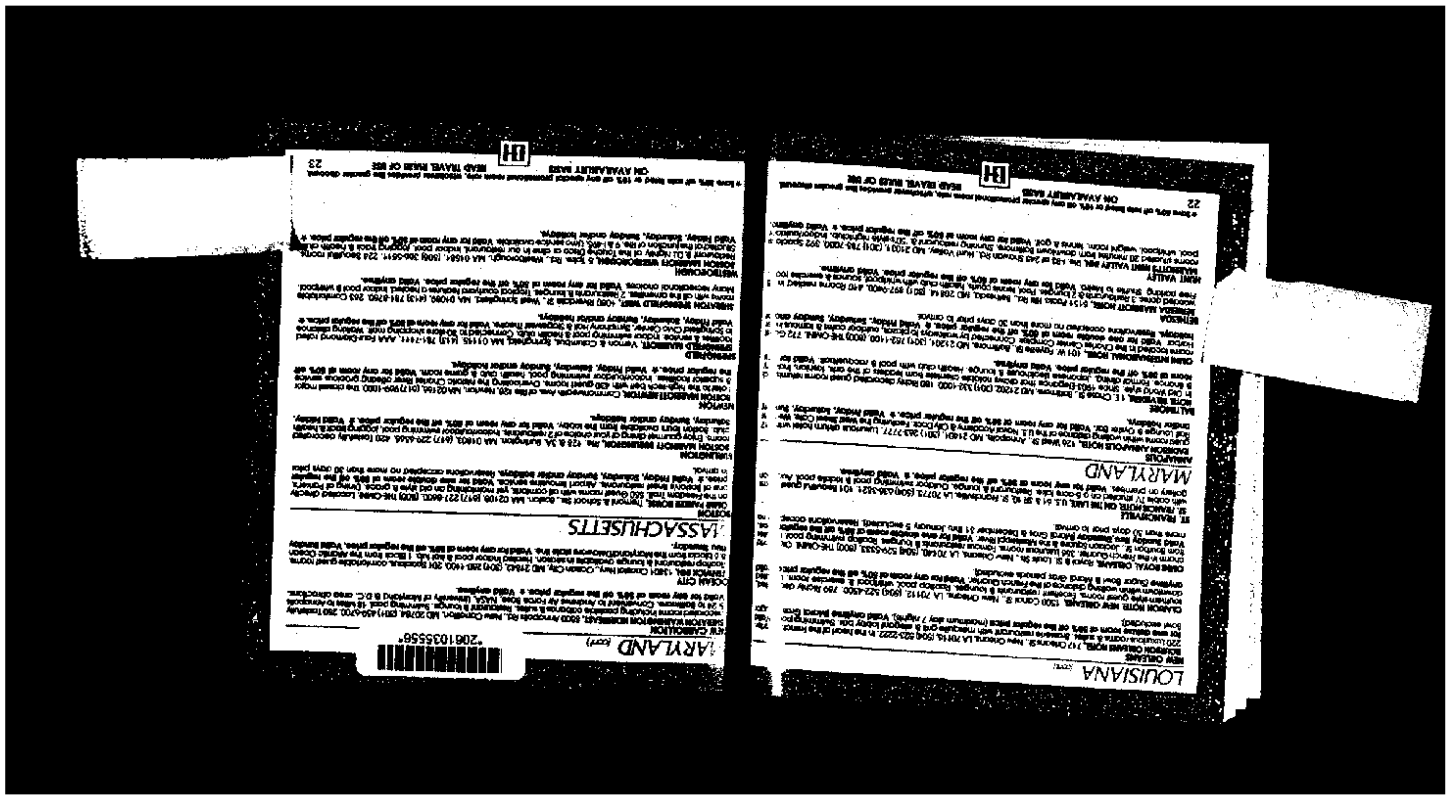

Source: https://www.industrydocuments.ucsf.edu/docs/yplp0003

2061035557

Source: https://www.industrydocuments.ucsf.edu/docs/yplp0003

2061035558

Source: https://www.industrydocuments.ucsf.edu/docs/yplp0003

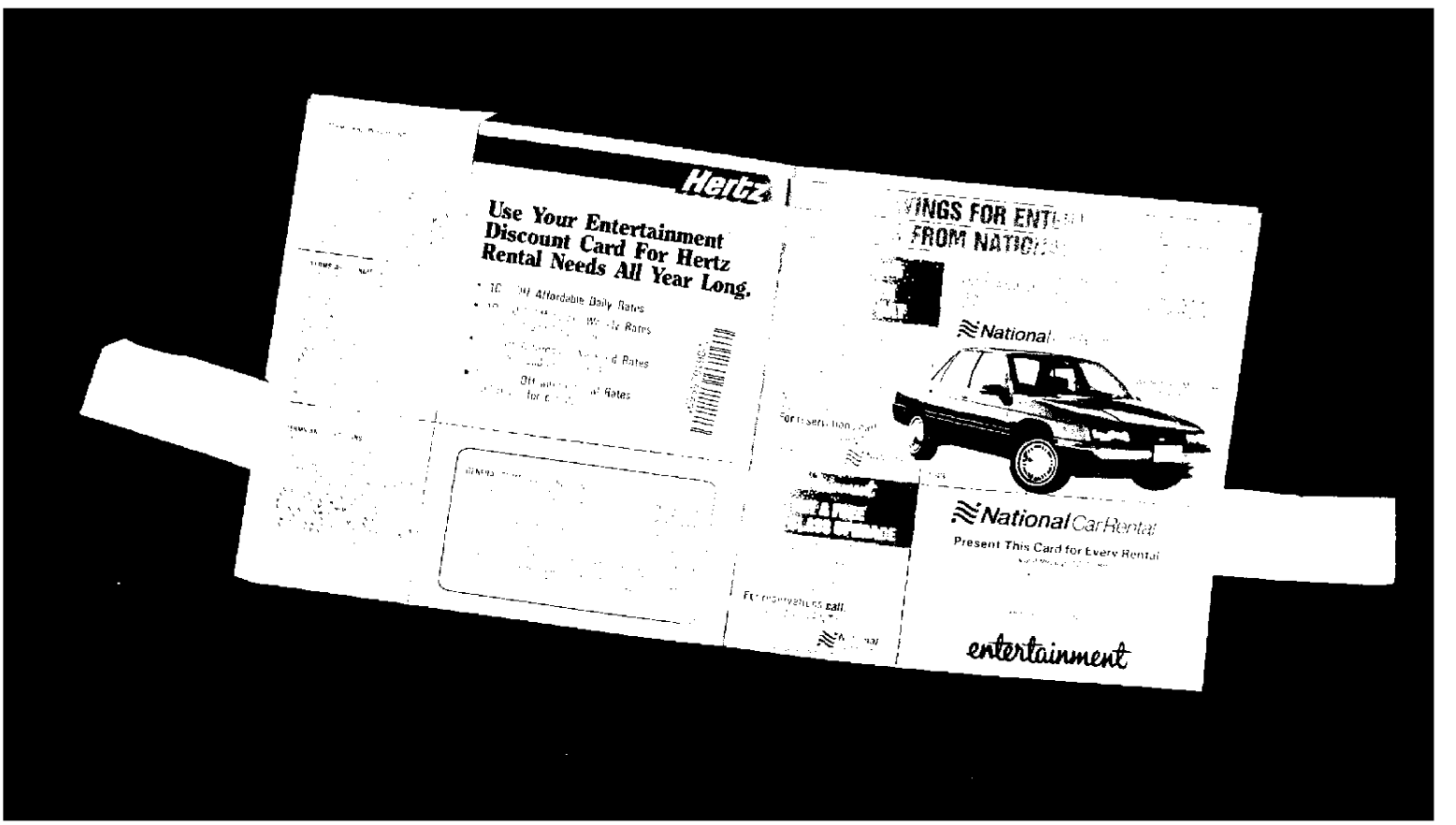

2061035559

Source: https://www.industrydocuments.ucsf.edu/docs/yplp0003

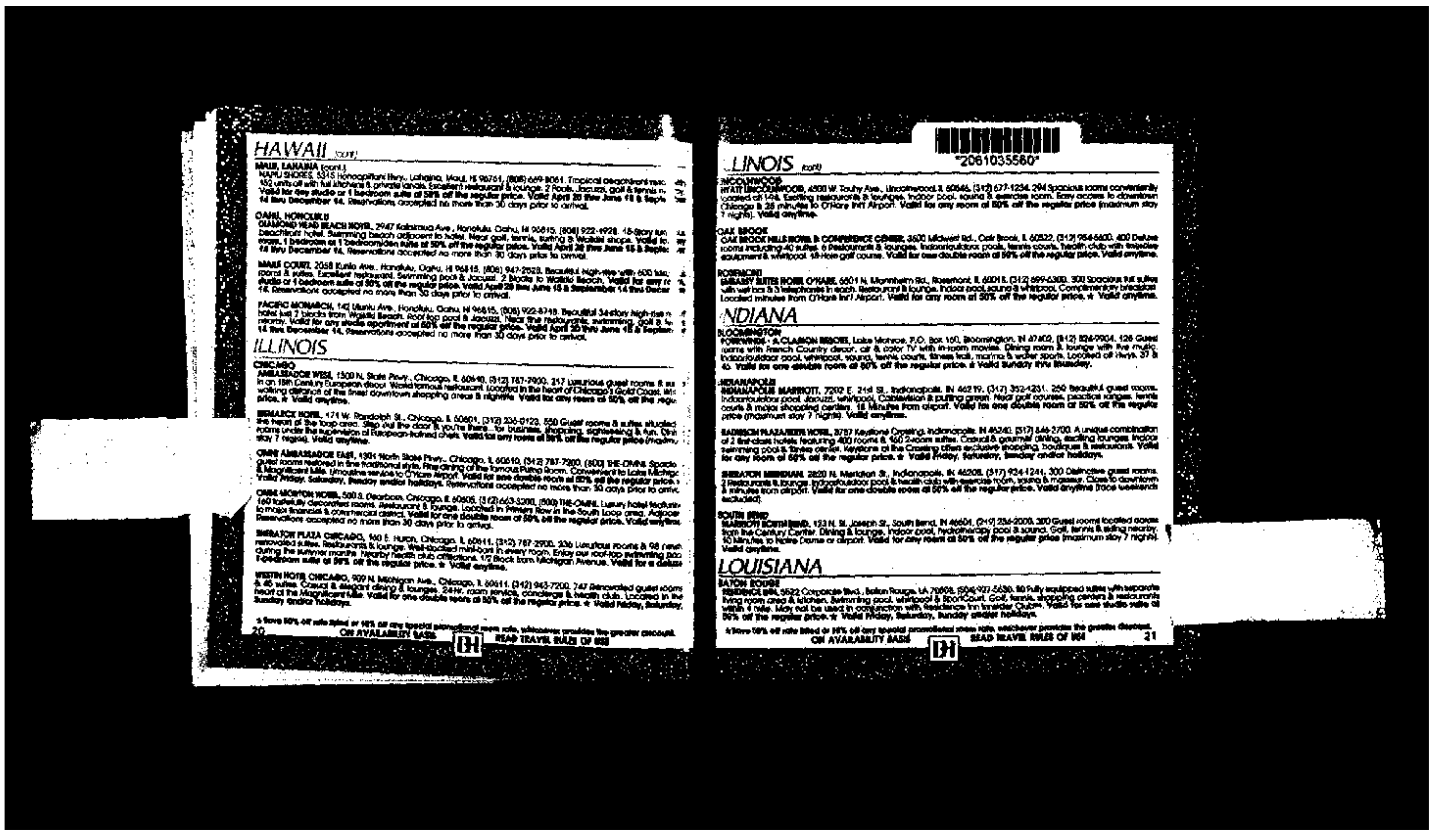

HAWAII (cont)

MAUI, LAHAINA (cont.)
MAHU SHORES, 5315 Honoapiilani Hwy., Lahaina, Maui, HI 96761, (808) 669-8061. Tropical oceanfront res... 150 units off with full kitchens & private lanais. Excellent restaurant & lounge. 2 Pools, Jacuzzi, golf & tennis n... Valid for any studio or 1 bedroom suite at 50% off the regular price. Valid April 28 thru June 15 & Septe... 14 thru December 14. Reservations accepted no more than 30 days prior to arrival.

OAHU, HONOLULU
DIAMOND HEAD BEACH HOTEL, 2947 Kalakaua Ave., Honolulu, Oahu, HI 96815, (808) 922-1928. 15-Story be... beachfront hotel. Swimming beach adjacent to hotel. Near golf, tennis, surfing & Waikiki shops. Valid fo... room. 1 bedroom at 1 bedroom/den rates at 50% off the regular rates. Valid April 28 thru June 15 & Septe... 14 thru December 14. Reservations accepted no more than 30 days prior to arrival.

MAILE COURT, 2058 Kuhio Ave., Honolulu, Oahu, HI 96815, (808) 947-2523. Beautiful high-rise with 500 lux... rooms & suites. Excellent restaurant. Swimming pool & Jacuzzi. 2 blocks to Waikiki Beach. Valid for any ro... studio or 1 bedroom suite at 50% off the regular rates. Valid April 28 thru June 15 & September 14 thru Decer... 14. Reservations accepted no more than 30 days prior to arrival.

PACIFIC MONARCH, 142 Uluniu Ave., Honolulu, Oahu, HI 96815, (808) 922-5115. Beautiful 34-story high-rise h... hotel just 2 blocks from Waikiki Beach. Roof top pool & Jacuzzi. Near the restaurants, swimming, golf & te... nearby. Valid for any studio apartment at 50% off the regular price. Valid April 28 thru June 15 & Septem... 14 thru December 14. Reservations accepted no more than 30 days prior to arrival.

ILLINOIS

CHICAGO
AMBASSADOR WEST, 1300 N. State Pkwy., Chicago, IL 60610, (312) 787-2900. 217 Luxurious guest rooms & su... in an 18th Century European decor. World famous restaurant. Located in the heart of Chicago's Gold Coast, Mi... price. ★ Valid anytime.

BEVERLY HOTEL, 171 W. Randolph St., Chicago, IL 60601, (312) 236-0123. 550 Guest rooms & suites situated... the heart of the loop area. Step out the door & you're there... for business, shopping, sightseeing & fun. Dra... of 7 nights). Valid anytime.

OMNI AMBASSADOR EAST, 1301 North State Pkwy., Chicago, IL 60610, (312) 787-7200, (800) THE-OMNI. Spacio... guest rooms restored in the traditional style. Reopening of the famous Pump Room. Convenient to Lake Michigan... & Magnificent Mile. Limousine service to O'Hare Airport. Valid for one double room at 50% off the regular price. ... Valid Friday, Saturday, Sunday and/or holidays. Reservations accepted no more than 30 days prior to arrival.

OMNI MORTON HOTEL, 500 S. Dearborn, Chicago, IL 60605, (312) 663-3200, (800) THE-OMNI. Luxury hotel featurin... 160 tastefully decorated rooms. Restaurant & lounge. Located in Printers Row in the South Loop area. Adjace... financial & commercial district. Valid for one double room at 50% off the regular price. Valid anytime. ... Reservations accepted no more than 30 days prior to arrival.

SHERATON PLAZA CHICAGO, 160 E. Huron, Chicago, IL 60611, (312) 787-2900. 336 Luxurious rooms & 98 rene... renovated suites. Restaurants & lounge. Well-stocked mini-bars in every room. Enjoy our roof-top swimming poo... during the summer months. Nearby Navy Pier & club attractions. 1/2 Block from Michigan Avenue. Valid for a deluxe ... 1-bedroom suite at 50% off the regular price. ★ Valid anytime.

WESTIN HOTEL CHICAGO, 909 N. Michigan Ave., Chicago, IL 60611, (312) 943-7200. 747 Renovated guest rooms ... & 40 suites. Casual & elegant dining & lounges. 24-hr. room service, concierge & health club. Located in the ... heart of the Magnificent Mile. Valid for one double room at 50% off the regular price. ★ Valid Friday, Saturday, ... Sunday and/or holidays.

★ Save 50% off rate listed or 10% off any special promotional room rate, whichever provides the greater discount.
ON AVAILABILITY BASIS

"20610355560"

LINOIS (cont)

LINCOLNWOOD
HYATT LINCOLNWOOD, 4500 W. Touhy Ave., Lincolnwood, IL 60646, (312) 677-1234. 294 Spacious rooms conveniently... located at I-94. Exciting restaurants & lounges. Indoor pool, sauna & exercise room. Easy access to downtown ... Chicago & 25 minutes to O'Hare Int'l Airport. Valid for any room at 50% off the regular price (maximum stay ... 7 nights). Valid anytime.

OAK BROOK
OAK BROOK HILLS HOTEL & CONFERENCE CENTER, 3500 Midwest Rd., Oak Brook, IL 60522, (312) 954-5400. 400 Deluxe ... rooms including 40 suites. 6 Restaurants & lounges. Indoor/outdoor pools, tennis courts, health club with treadmill ... equipment & whirlpool. 18-Hole golf course. Valid for one double room at 50% off the regular price. Valid anytime.

ROSEMONT
EMBASSY SUITES HOTEL O'HARE, 6501 N. Mannheim Rd., Rosemont, IL 60018, (312) 699-0300. 300 Spacious fst suites ... with wet bars & 2 telephones in each. Restaurant & lounge. Indoor pool, sauna & whirlpool. Complimentary breakfast ... Located minutes from O'Hare Int'l Airport. Valid for any room at 50% off the regular price. ★ Valid anytime.

INDIANA

BLOOMINGTON
FORMWOOD - A CLARION RESORT, Lake Monroe, P.O. Box 160, Bloomington, IN 47402, (812) 824-9904. 126 Guest ... rooms with French Country decor, cable & color TV with in-room movies. Dining room & lounge with live music. ... Indoor/outdoor pool, whirlpool, sauna, tennis courts, fitness trail, marina & water sports. Located off Hwys. 37 & ... 45. Valid for one double room at 50% off the regular price. ★ Valid Sunday thru Thursday.

INDIANAPOLIS
INDIANAPOLIS MARRIOTT, 7202 E. 21st St., Indianapolis, IN 46219, (317) 352-1231. 256 Beautiful guest rooms. ... Indoor/outdoor pool, Jacuzzi, whirlpool, Cablevision & putting green. Near golf courses, practice ranges, tennis ... courts & major shopping centers. 15 Minutes from airport. Valid for one double room at 50% off the regular ... price (maximum stay 7 nights). Valid anytime.

RADISSON PLAZA/KEYS HOTEL, 3787 Keystone Crossing, Indianapolis, IN 46240, (317) 846-3700. A unique combination ... of 2 first-class hotels featuring 400 rooms & 160 2-room suites. Casual & gourmet dining, exciting lounges. Indoor ... swimming pool & fitness center. Keystone at the Crossing offers exclusive shopping, boutiques & restaurants. Valid ... for any Room at 50% off the regular price. ★ Valid Friday, Saturday, Sunday and/or holidays.

SHERATON MERIDIAN, 2820 N. Meridian St., Indianapolis, IN 46208, (317) 924-1241. 300 Distinctive guest rooms. ... 2 Restaurants & lounge. Indoor/outdoor pool & health club with exercise room, sauna & masseur. Close to downtown ... & minutes from airport. Valid for one double room at 50% off the regular price. Valid anytime (Race weekends ... excluded).

SOUTH BEND
RADISSON HOTEL SOUTH BEND, 123 N. St. Joseph St., South Bend, IN 46601, (219) 234-8000. 300 Guest rooms located across ... from the Century Center. Dining & lounge. Indoor pool, hydrotherapy pool & sauna. Golf, tennis & sailing nearby. ... 10 Minutes to Notre Dame or airport. Valid for any room at 50% off the regular price (maximum stay 7 nights). ... Valid anytime.

LOUISIANA

BATON ROUGE
RESIDENCE INN, 5522 Corporate Blvd., Baton Rouge, LA 70808, (504) 927-5436. 80 Fully equipped suites with separate ... living room area & kitchen. Swimming pool, whirlpool & BBQ/Court. Golf, tennis, shopping centers & restaurants ... within 1 mile. May not be used in conjunction with Residence Inn Traveler Guide. Valid for one studio suite at ... 50% off the regular price. ★ Valid Friday, Saturday, Sunday and/or holidays.

★ Save 50% off rate listed or 10% off any special promotional room rate, whichever provides the greater discount.
ON AVAILABILITY BASIS

20610355560

Source: https://www.industrydocuments.ucsf.edu/docs/yplp0003

- Enjoy Dining While Taking in the View of the Winding Hillsborough River
- Featuring Popular Florida Cuisine, Such as Fresh Fish Prepared Daily, Prime Rib, Steaks & Interesting Appetizers
- Assorted Fine Wines & Cocktails
- Enjoy Live Music

Tampa Hilton
200 Ashley Dr.
Tampa, FL
(813) 223-2458

2061035561

Las Brisas Restaura

- Waterfront Dining in a Comfortable Se
- Beef & Seafood are the Specialties
- Breakfast, Lunch & Dinner Entrees Available
- Beer, Wine & Cocktails Served
- For a Relaxing Evening-it's Bahia Beac
- Open Daily 6 a.m.-10 p.m.

Bahia Beach Island Resort & Marina
891 Destiny Dr.
Ruskin, FL
(813) 645-5291

entertainment

25% Off

DINNER

Baguetti's Italian Restaurant

In the Hyatt Regency Woodfield

Cordially invites you to enjoy 25% off your total check for 1 to 4 people.

(Alcoholic beverages excluded)

valid anytime

67

expires December 31, 1989

entertainment

DINNER

25% Off

BOARD & BATTEN

In the Sheraton North Shore Inn

Cordially invites you to enjoy 25% off your total check for 1 to 4 people.

valid any evening

68

expires December 31, 1989

The Chalet

- Dine in One of Chicago's Landmark Hotels in Old-World Style
- Choose from a Vast Menu Featuring King Salmon, Rib Eye Steak or Fresh Lake Superior White Fish
- We Are Known for Our Sauerbraten of Beef with Specialties Prepared by European Trained Chefs
- Splendid Desserts

Bismarck Hotel
171 W. Randolph St.
Chicago, IL
(312) 236-0123

- Dine in an Elegant Atmosphere
- Our Wide & Varied Selection of Entrees Include Tenderloin of Beef, Grilled Veal Chop, Fish or Poultry that will Definitely Delight Your Palate
- Cocktails, Beer & Wine
- Open Daily

Wyndham Hotel Midtown Atlanta
Peachtree & 10th St.
Atlanta, GA
(404) 873-8800

entertainment

25% Off

DINNER

The Parkgate

In the Sheraton Meridian

Cordially invites you to enjoy 25% off your total check for 1 to 4 people.

(Alcoholic beverages excluded)

valid anytime

69

expires December 31, 1989

entertainment

DINNER

25% Off

CHALINE'S

In the Clarion Hotel

Cordially invites you to enjoy 25% off your total check for 1 to 4 people.

(Sugar Bowl & Mardi Gras Period excluded)

valid anytime

70

expires December 31, 1989

Source: https://www.industrydocuments.ucsf.edu/docs/yplp0003

2061035561

2061035562

Source: https://www.industrydocuments.ucsf.edu/docs/yplp0003

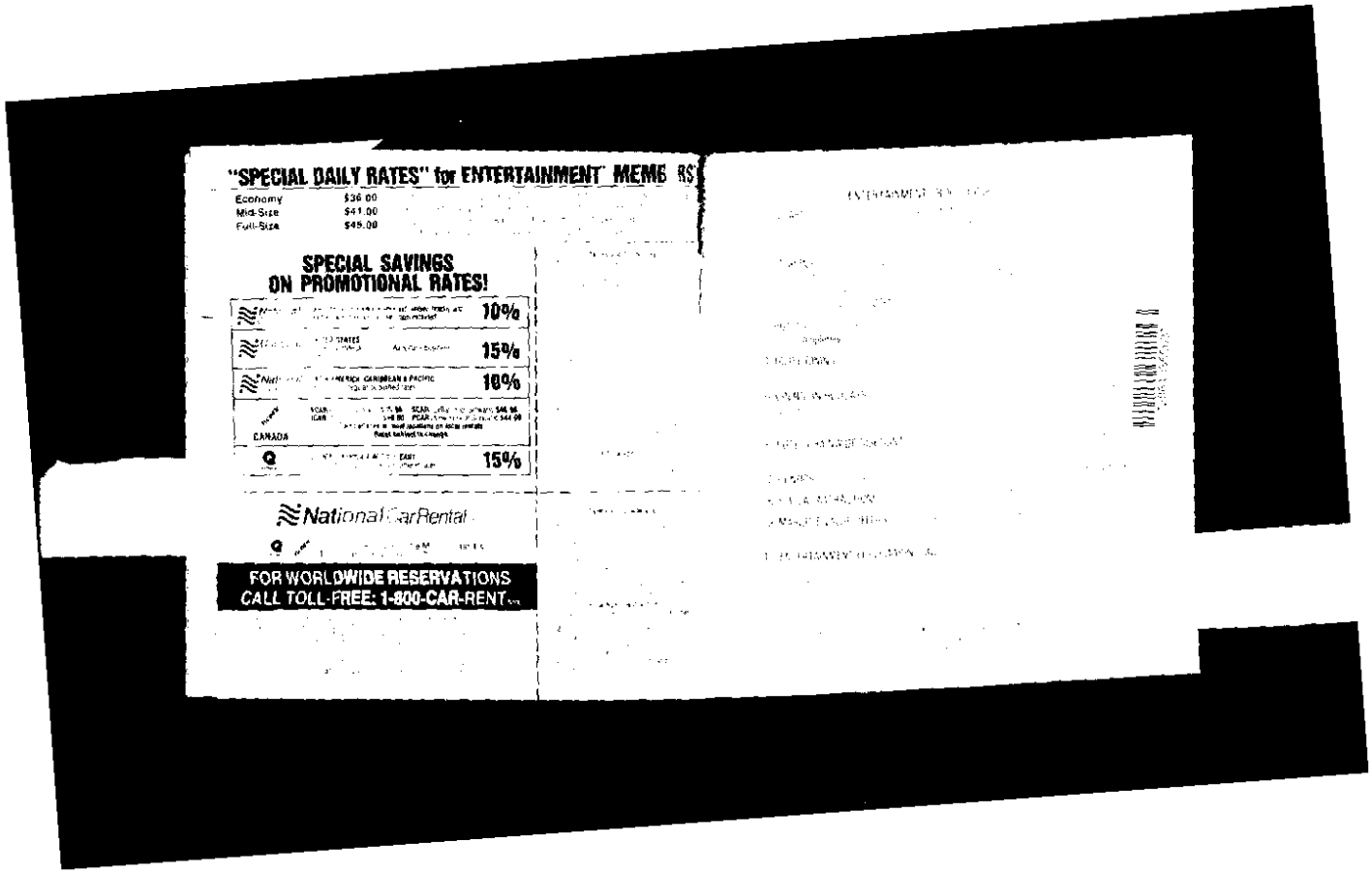

2061035563

Source: https://www.industrydocuments.ucsf.edu/docs/yplp0003

Source: https://www.industrydocuments.ucsf.edu/docs/yplp0003

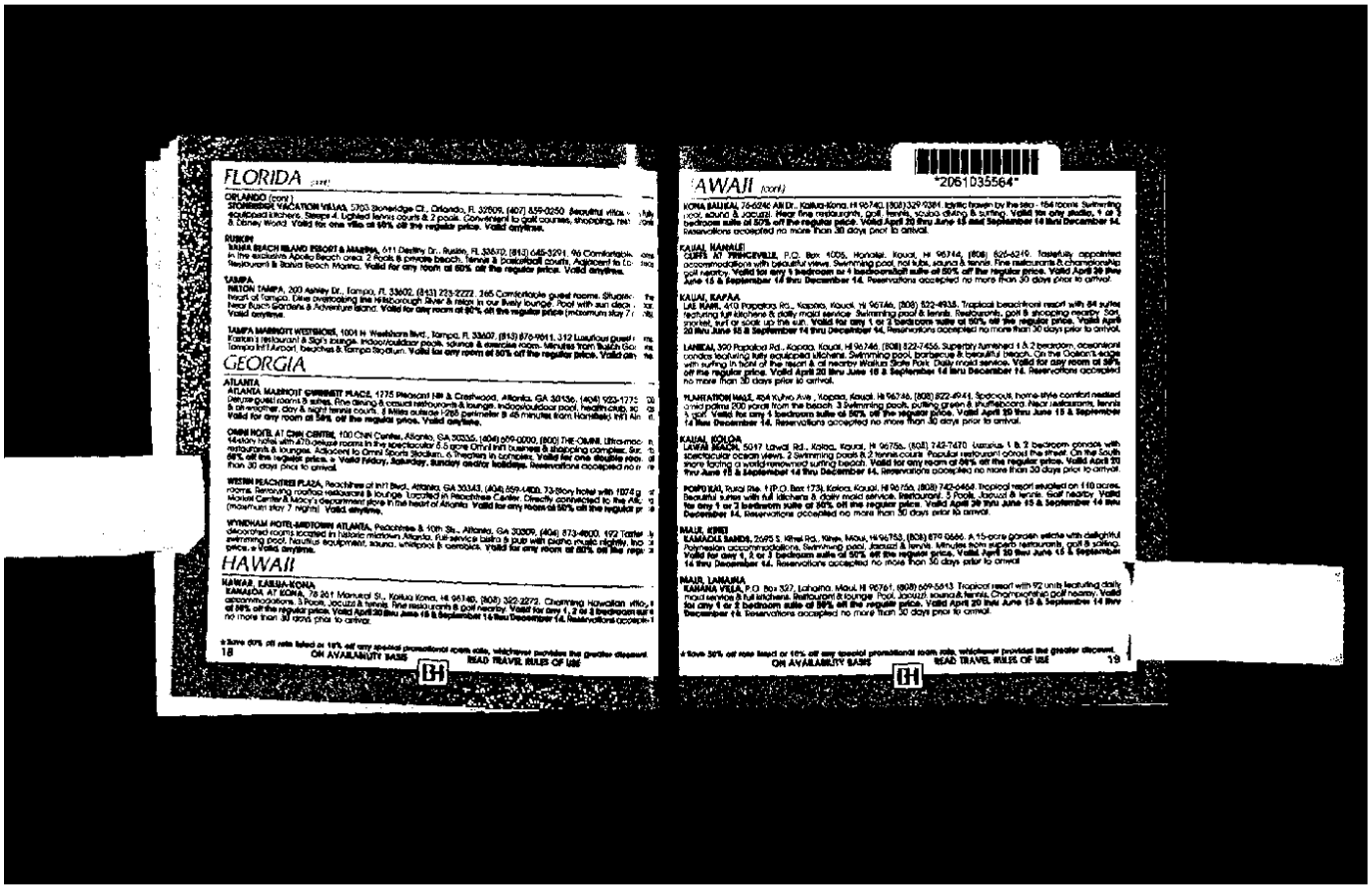

FLORIDA (cont)

ORLANDO (cont)

STONERIDGE VACATION VILLAS, 5703 Stoneridge Ct., Orlando, FL 32505. (407) 859-0050. Beautiful villas ... equipped kitchens. Sleeps 4. Lighted tennis courts & 2 pools. Convenient to golf courses, shopping, ... & Disney World. Valid for one villa at 60% off the regular price. Valid anytime.

RUSKIN

TAMPA BAY ISLAND RESORT & MARINA, 611 Destiny Dr., Ruskin, FL 33570. (813) 645-5701. 96 Comfortable ... in the exclusive Apollo Beach area. 2 Pools & private beach. Tennis & basketball courts. Adjacent to Co... Restaurant & Bahia Beach Marina. Valid for any room at 60% off the regular price. Valid anytime.

TAMPA

HILTON TAMPA, 200 Ashley Dr., Tampa, FL 33602. (813) 223-2222. 365 Comfortable guest rooms. Studies... heart of Tampa. Dine overlooking the Hillsborough River & relax in our Bally lounge. Pool with sun deck ... Busch Gardens & Adventure Island. Valid for any room at 50% off the regular price (maximum stay 7 ... Valid anytime.

TAMPA MARRIOTT WESTSHORE, 1001 N. Westshore Blvd., Tampa, FL 33607. (813) 879-9911. 312 Luxurious guest ... Easton's Restaurant & Sid's Lounge. Indoor/outdoor pools. Sauna & exercise room. Minutes from Busch Gar... Tampa Int'l Airport, beaches & Tampa Stadium. Valid for any room at 50% off the regular price. Valid an...

GEORGIA

ATLANTA

ATLANTA MARRIOTT GWINNETT PLACE, 1775 Pleasant Hill & Crestwood, Atlanta, GA 30136. (404) 923-1775 ... deluxe guest rooms & suites, fine dining & casual restaurants & lounge. Indoor/outdoor pool, health club, ... & all-weather, day & night tennis courts. 8 Miles outside I-285 perimeter & 45 minutes from Hartsfield Int'l Air... Valid for any room at 50% off the regular price. Valid anytime.

OMNI HOTEL AT CNN CENTER, 100 CNN Center, Atlanta, GA 30335. (404) 659-0000. (800) THE-OMNI. Ultra-mod... 14-story hotel with 470 deluxe rooms in the spectacular 8.5 acre CNN Int'l business & shopping complex. Sur... 50% off the regular price. ● Valid Friday, Saturday, Sunday and/or holidays. Reservations accepted no m... than 30 days prior to arrival.

WESTIN PEACHTREE PLAZA, Peachtree at Int'l Blvd., Atlanta, GA 30343. (404) 659-1400. 73-Story hotel with 1074 g... rooms. Surrounding roofton restaurants & lounge. Located in Peachtree Center. Directly connected to the AIR... Market Center & Macy's department store in the heart of Atlanta. Valid for any room at 50% off the regular pr... (maximum stay 7 nights). Valid anytime.

WYNDHAM HOTEL-MIDTOWN ATLANTA, Peachtree & 10th Sts., Atlanta, GA 30309. (404) 873-4800. 192 Tastefully decorated rooms located in historic midtown Atlanta. Full-service bistro & pub with piano music nightly. Ind... swimming pool, Nautilus equipment, sauna, whirlpool & aerobics. Valid for any room at 60% off the regu... price. ● Valid anytime.

HAWAII

HAWAII, KAILUA-KONA

KANAUPA, AT KONA, 78-261 Manukai St., Kailua Kona, HI 96740. (808) 322-2272. Charming Hawaiian villa, ... accommodations. 3 Pools, jacuzzi & tennis. Fine restaurants & golf nearby. Valid for any 1, 2 or 3 Bedroom suit... at 50% off the regular price. Valid April 20 thru June 15 & September 16 thru December 14. Reservations ... no more than 30 days prior to arrival.

● Save 60% off rate listed or 10% off any special promotional room rate, whichever provides the greater discount.
ON AVAILABILITY BASIS

BH READ TRAVEL RULES OF USE

"2061035564"

HAWAII (cont)

KONA BALIKAI, 78-6246 Alii Dr., Kailua-Kona, HI 96740. (808) 329-9381. Idyllic haven by the sea - 154 rooms. Swimming pool, sauna & jacuzzi. Near fine restaurants, golf, tennis, scuba diving & surfing. Valid for any studio, 1 or 2 bedroom suite at 50% off the regular price. Valid April 20 thru June 15 and September 16 thru December 14. Reservations accepted no more than 30 days prior to arrival.

KAUAI, HANALEI

CLIFFS AT PRINCEVILLE, P.O. Box 1005, Honolei, Kauai, HI 96714. (808) 826-6216. Tastefully appointed accommodations with peaceful views. Swimming pool, hot tubs, sauna & tennis. Fine restaurants & championship golf nearby. Valid for any 1 bedroom or 1 bedroom/loft suite at 50% off the regular price. Valid April 20 thru June 15 & September 16 thru December 14. Reservations accepted no more than 30 days prior to arrival.

KAUAI, KAPAA

LAE NANI, 410 Papaloa Rd., Kapaa, Kauai, HI 96746. (808) 822-4938. Tropical beachfront resort with 84 suites featuring full kitchens & daily maid service. Swimming pool & tennis. Restaurants, golf & shopping nearby. Sail, snorkel, surf or soak up the sun. Valid for any 1 or 2 bedroom suite at 50% off the regular price. Valid April 20 thru June 15 & September 16 thru December 14. Reservations accepted no more than 30 days prior to arrival.

LANIKAI, 300 Papaloa Rd., Kapaa, Kauai, HI 96746. (808) 822-7455. Superbly furnished 1 & 2 bedroom, oceanfront condos featuring fully equipped kitchens. Swimming pool, barbecue & beautiful beach. On the Ocean Lagoon with surfing in front of the resort & at nearby Waipouli State Park. Daily maid service. Valid for any room at 50% off the regular price. Valid April 20 thru June 15 & September 16 thru December 14. Reservations accepted no more than 30 days prior to arrival.

PLANTATION HALE, 484 Kuhio Ave., Kapaa, Kauai, HI 96746. (808) 822-4941. Spacious, home-style comfort nestled amid palms 200 yards from the beach. 3 Swimming pools, putting green & shuffleboard. Near restaurants, tennis & golf. Valid for any 1 bedroom suite at 50% off the regular price. Valid April 20 thru June 15 & September 16 thru December 14. Reservations accepted no more than 30 days prior to arrival.

KAUAI, KOLOA

LAWAI BEACH, 5017 Lawai Rd., Koloa, Kauai, HI 96756. (808) 742-7470. Luxurious 1 & 2 bedroom condos with spectacular ocean views. 2 Swimming pools & 2 tennis courts. Popular restaurant across the street. On the South shore facing a world-renowned surfing beach. Valid for any room at 50% off the regular price. Valid April 20 thru June 15 & September 16 thru December 14. Reservations accepted no more than 30 days prior to arrival.

POIPU KAI, Purai Ste. 1 (P.O. Box 173), Koloa, Kauai, HI 96756. (808) 742-6468. Tropical resort situated on 110 acres. Beautiful suites with full kitchens & daily maid service. Restaurant, 3 Pools, jacuzzi & tennis. Golf nearby. Valid for any 1 or 2 bedroom suite at 50% off the regular price. Valid April 20 thru June 15 & September 16 thru December 14. Reservations accepted no more than 30 days prior to arrival.

MAUI, KIHEI

KAMAOLE SANDS, 2695 S. Kihei Rd., Kihei, Maui, HI 96753. (808) 879-1566. A 15-acre garden estate with delightful Polynesian accommodations. Swimming pool, jacuzzi & tennis. Minutes from island's restaurants, golf & sailing. Valid for any 1, 2 or 3 bedroom suite at 50% off the regular price. Valid April 20 thru June 15 & September 16 thru December 14. Reservations accepted no more than 30 days prior to arrival.

MAUI, LAHAINA

KAANAPA VILLA, P.O. Box 357, Lahaina, Maui, HI 96761. (808) 669-5613. Tropical resort with 92 units featuring daily maid service & full kitchens. Restaurant & lounge. Pool, jacuzzi, sauna & tennis. Championship golf nearby. Valid for any 1 or 2 bedroom suite at 50% off the regular price. Valid April 20 thru June 15 & September 16 thru December 14. Reservations accepted no more than 30 days prior to arrival.

● Save 50% off rate listed or 10% off any special promotional room rate, whichever provided the greater discount.
ON AVAILABILITY BASIS

BH READ TRAVEL RULES OF USE

2061035564

Ambassador Grill

- Enjoy the Elegant Yet Comfortable Feel of a Private Restaurant in the Impeccably Attentive Service of the Ambassador Grill
- Specializing in Fresh Seafood, Steamed Vegetables & Fruits
- Homemade Ice Cream made Fresh Daily in Our Kitchen

The Embassy Row Hotel
2015 Massachusetts Ave., N.W.
Washington, DC
(202) 265-1600

AUGUSTA

- Our Restaurant is Dedicated to the Principle of North American Cuisine
- Superbly Prepared Fish, Fowl, Game & Standard Favorites
- Seasonal Menu Changes
- Serving Cocktails, Beer & Fine Wines

The Westin Hotel - Tabac Center
Washington
(202) 638-7222

2061035565

VIKING ROOM

- European-Style Service Creates a Memorable Dining Experience
- Extensive Specialty Salad, Veal & Seafood Entrees
- Enjoy Your Favorite Cocktail with Dinner or in Our Cozy Lounge

Sea Breeze Hotel
1400 Collins Ave.
Miami Beach, FL
(305) 672-1400

The Marbury Restaurant

- Located in the Heart of Georgetown
- Featuring Roast Duck, Steaks & Other Delectables
- Full Bar
- Most Major Credit Cards Accepted
- Open Daily

Georgetown Marbury House
3000 M St. N.W.
Washington, DC
(202) 726-5000

Les Brises Restaurant

In the Bahia Resort Hotel
Resort & Marina

Cordially invites you to enjoy 25% off your total check for 1 to 4 people.
(alcoholic beverages excluded)

valid anytime

expires december 31, 1989

83

In the Tampa Hilton

Cordially invites you to enjoy 25% off your total check for 1 to 4 people.

valid anytime

expires december 31, 1989

84

In the Wyndham Hotel Midtown

Cordially invites you to enjoy 25% off your total check for 1 to 4 people.
(alcoholic beverages excluded)

valid any evening

expires december 31, 1989

85

The Chalet

In the Bismarck Hotel

Cordially invites you to enjoy 25% off your total check for 1 to 4 people.

valid any evening

expires december 31, 1989

86

Source: https://www.industrydocuments.ucsf.edu/docs/yplp0003

2061035566

Source: https://www.industrydocuments.ucsf.edu/docs/yplp0003